

Ether Problem Bank: Suggested Answers

Problem 23

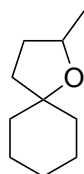

~~~~~

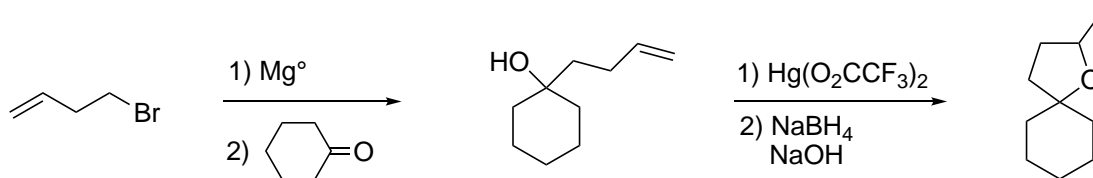

### Problem 47

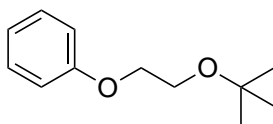

~~~~~

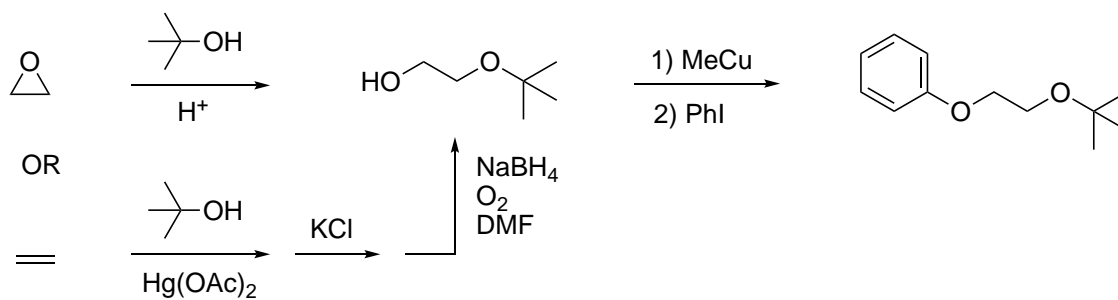

Problem 76

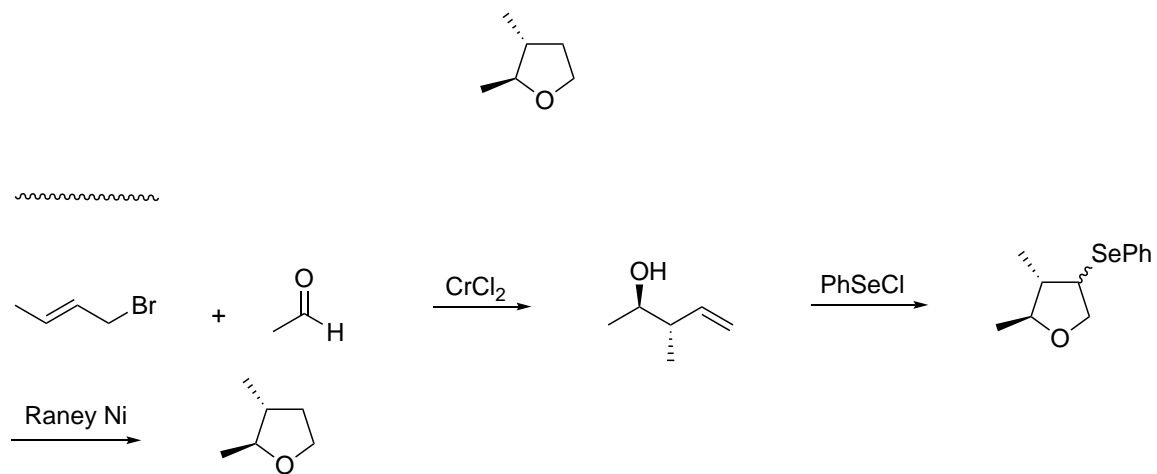

Problem 105

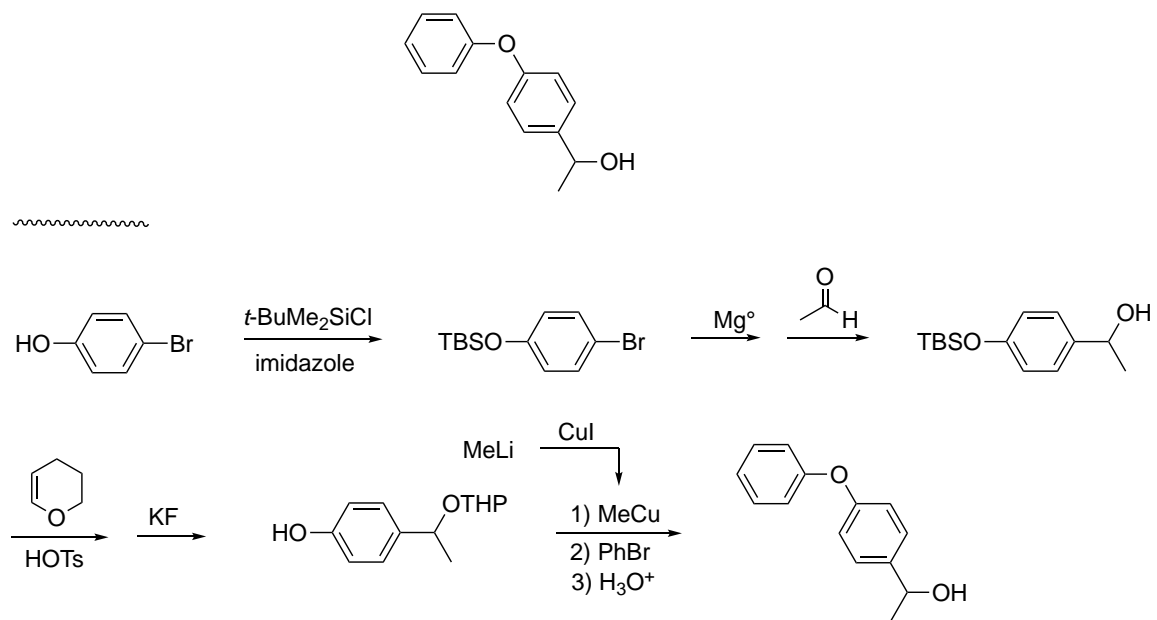

Problem 132

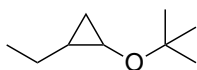

~~~~~

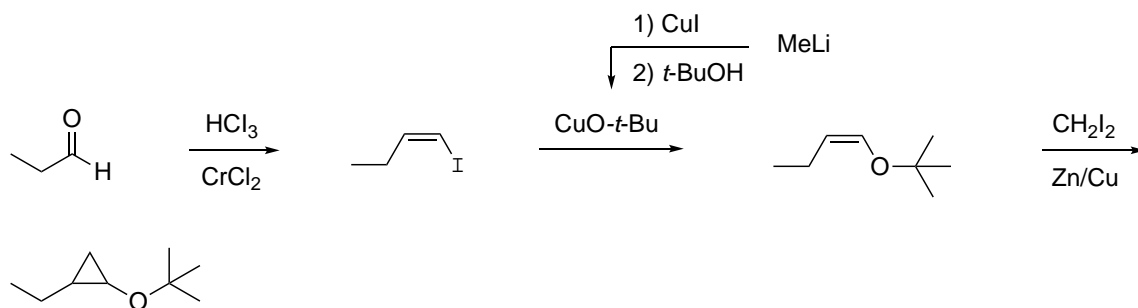

### Problem 135

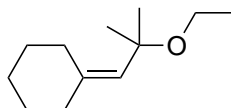

~~~~~

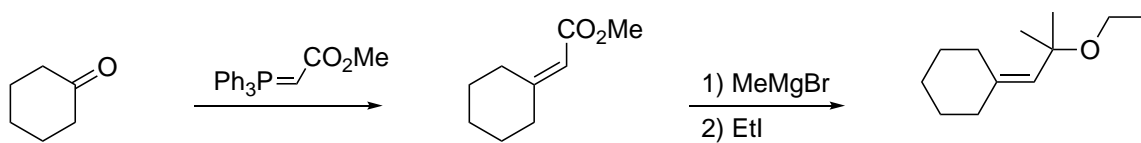

Problem 154

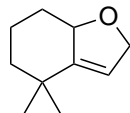

~~~~~

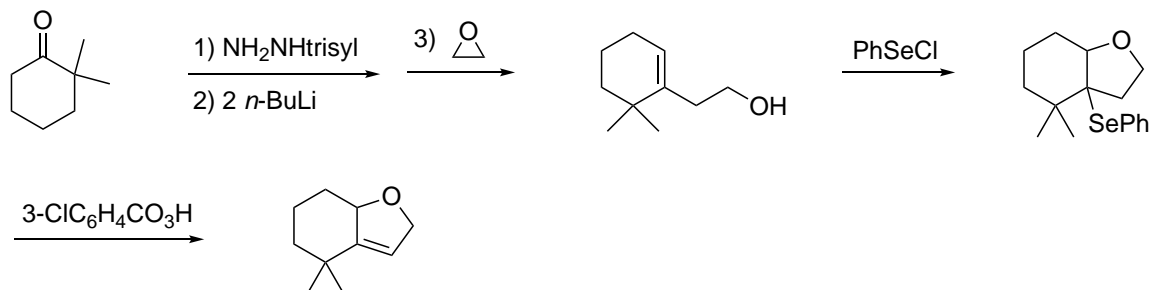

### Problem 156

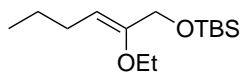

~~~~~

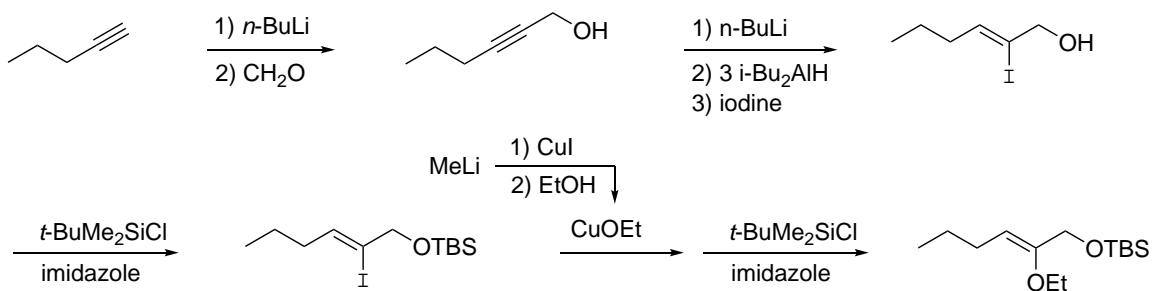

Problem 158

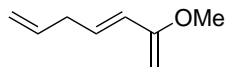

~~~~~

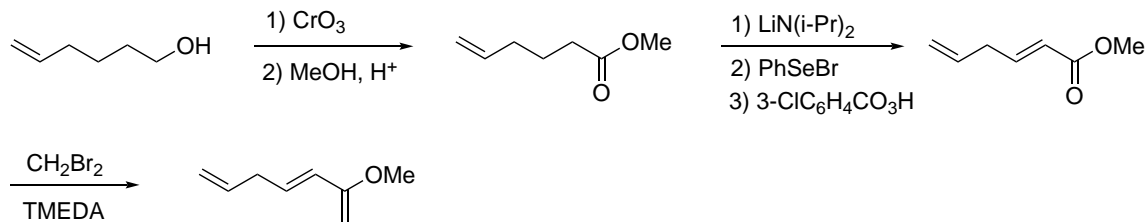

### Problem 190

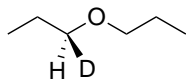

enantiomer shown

~~~~~

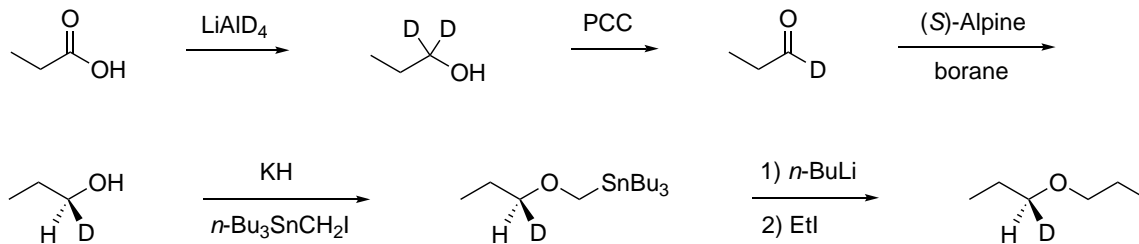

~~~~~

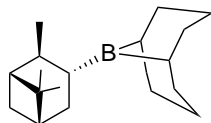

(R)-alpine borane

### Problem 201

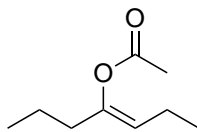

~~~~~

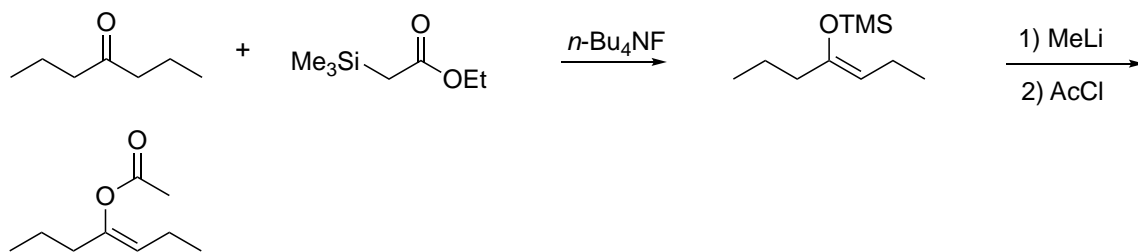

Problem 239

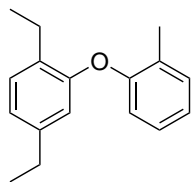

~~~~~

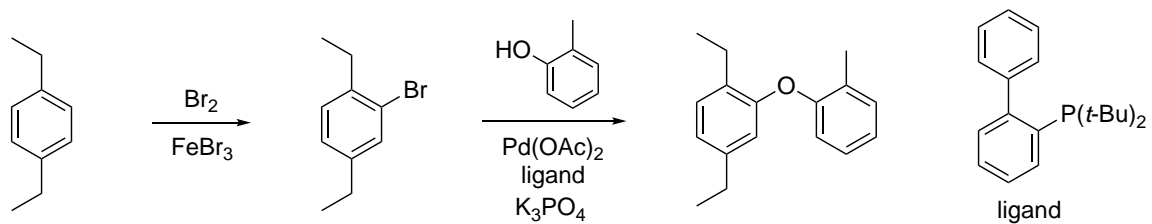

### Problem 248

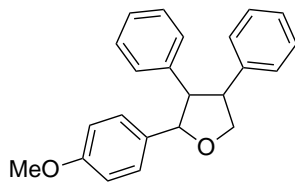

~~~~~

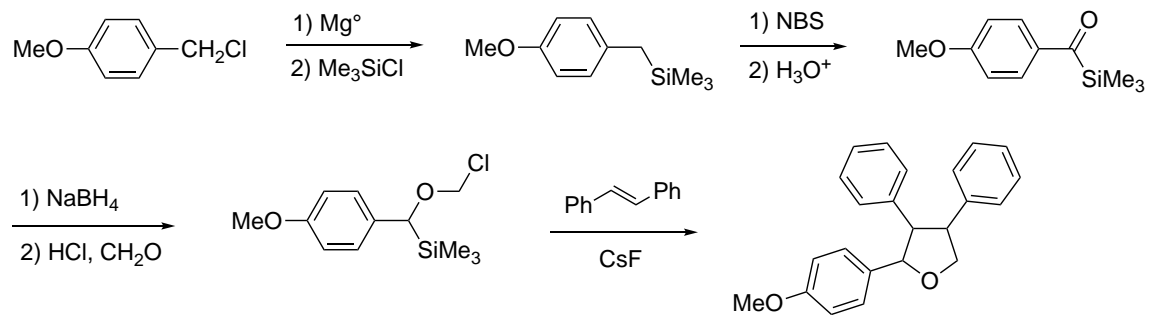

Problem 254

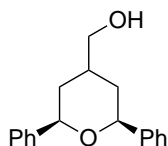

~~~~~

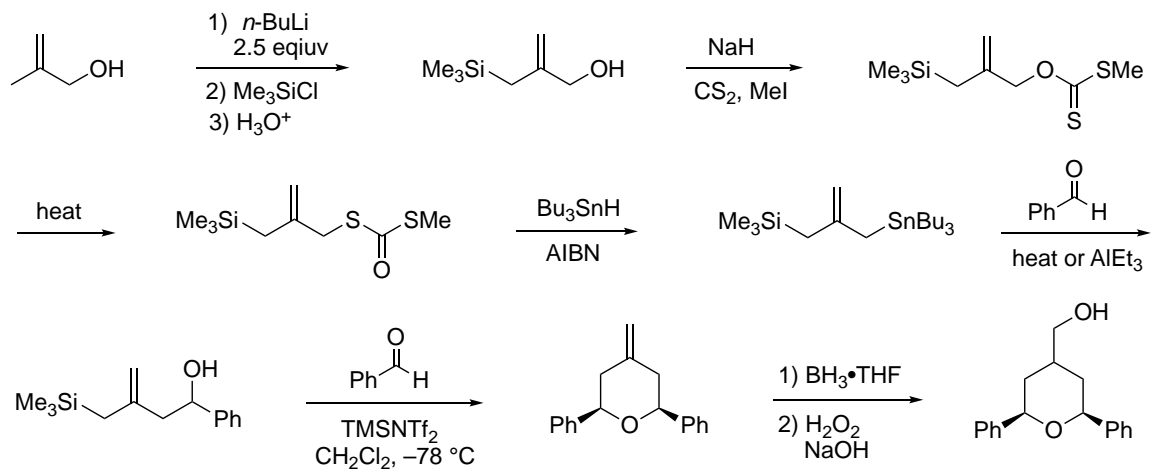

### Problem 269

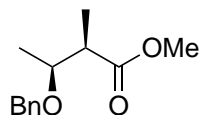

~~~~~

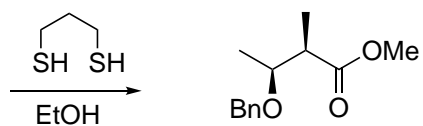
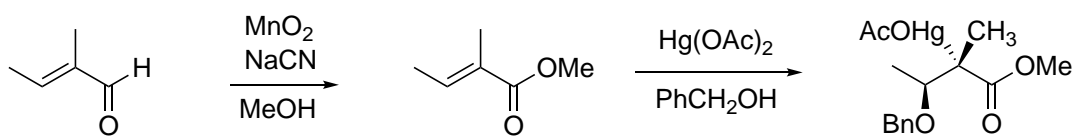

Problem 273

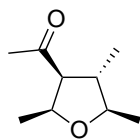

enantiomer shown

~~~~~

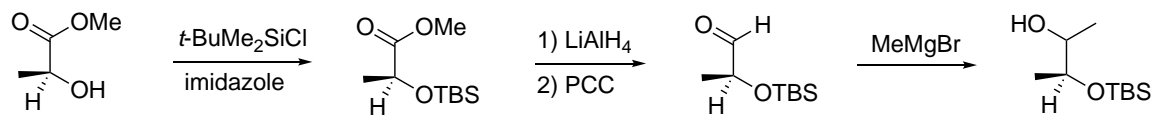

(S)-methyl lactate

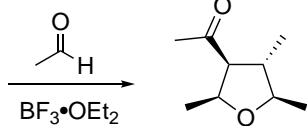
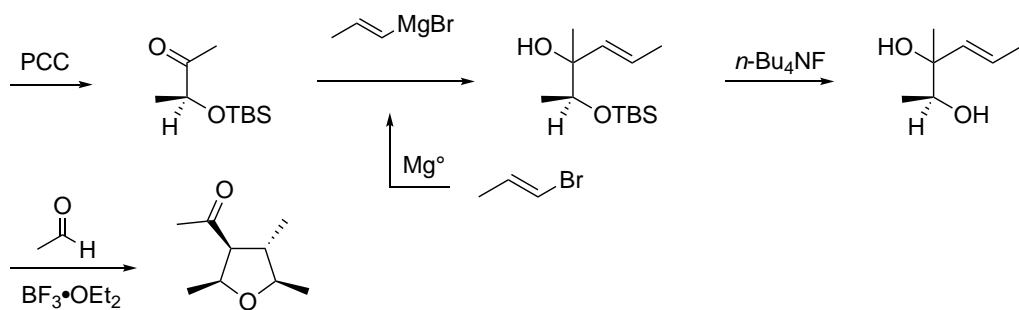



### Problem 276

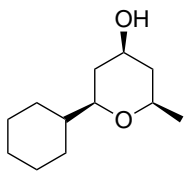

~~~~~

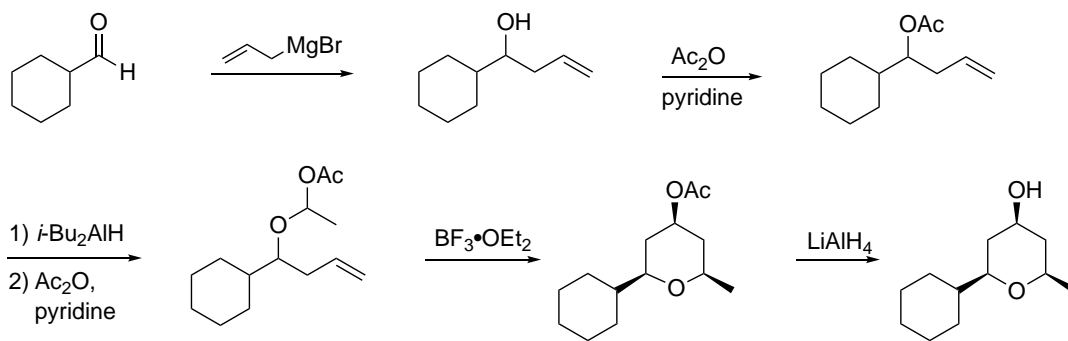

Problem 441

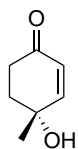

enantiomer shown

~~~~~

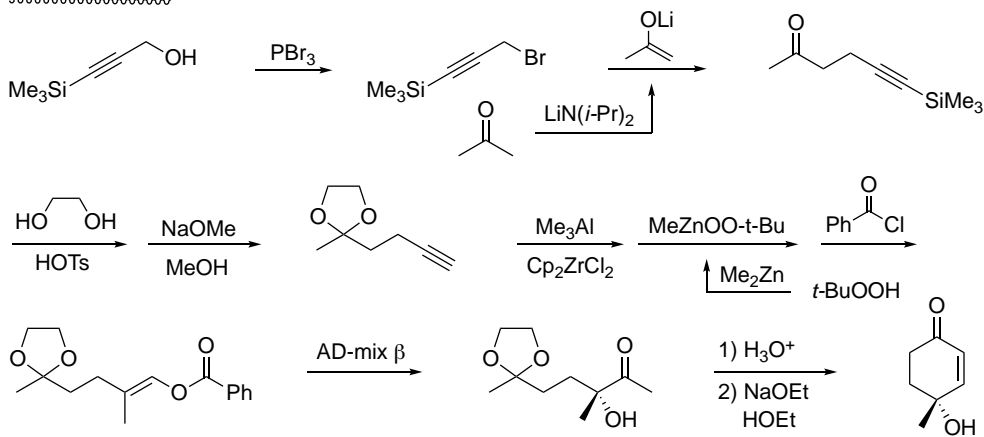

~~~~~

AD-mix- β

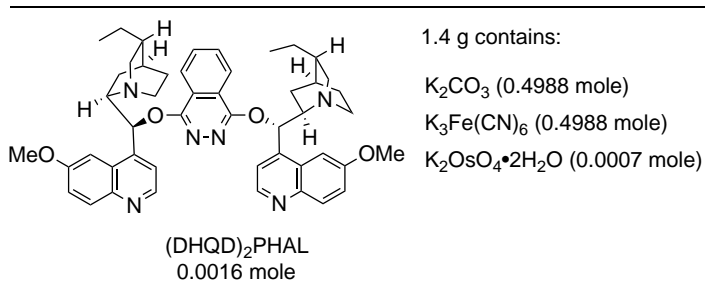

Problem 452

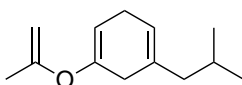

~~~~~

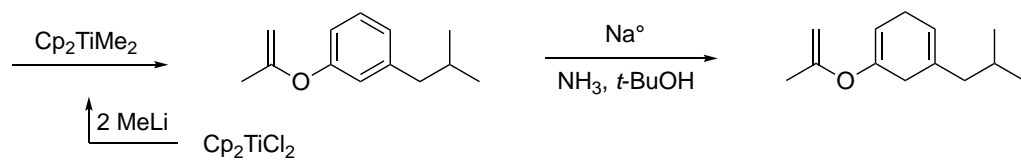
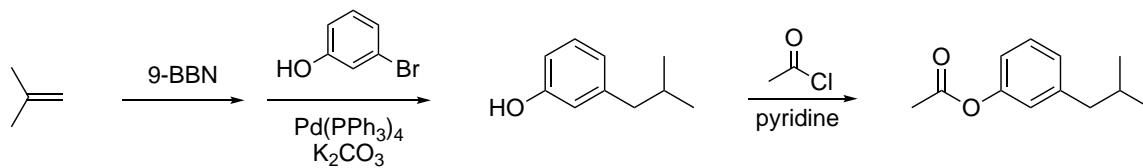

~~~~~

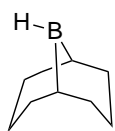

9-BBN
exists as dimer

Problem 464

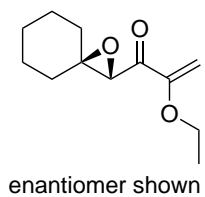

~~~~~

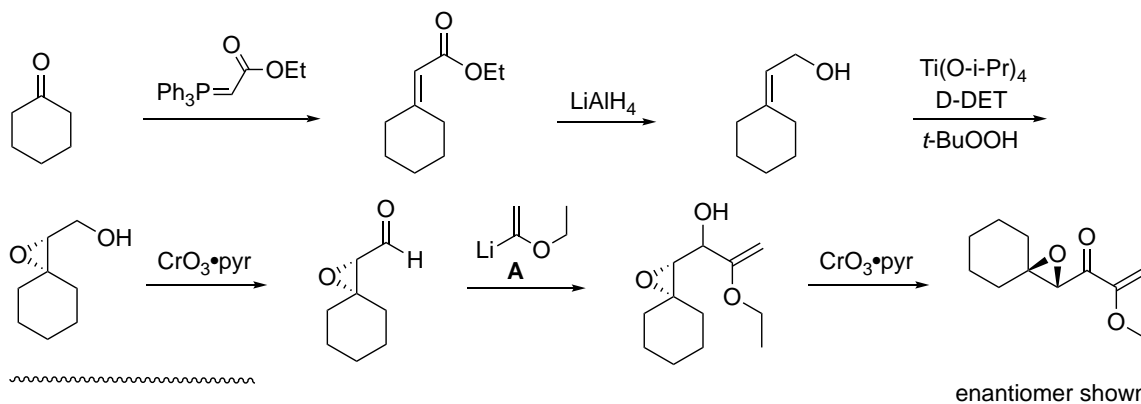

~~~~~

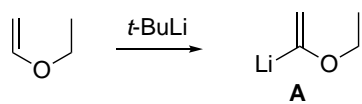

~~~~~

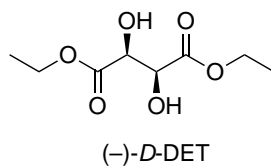

### Problem 472

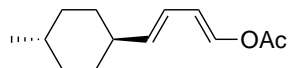

~~~~~

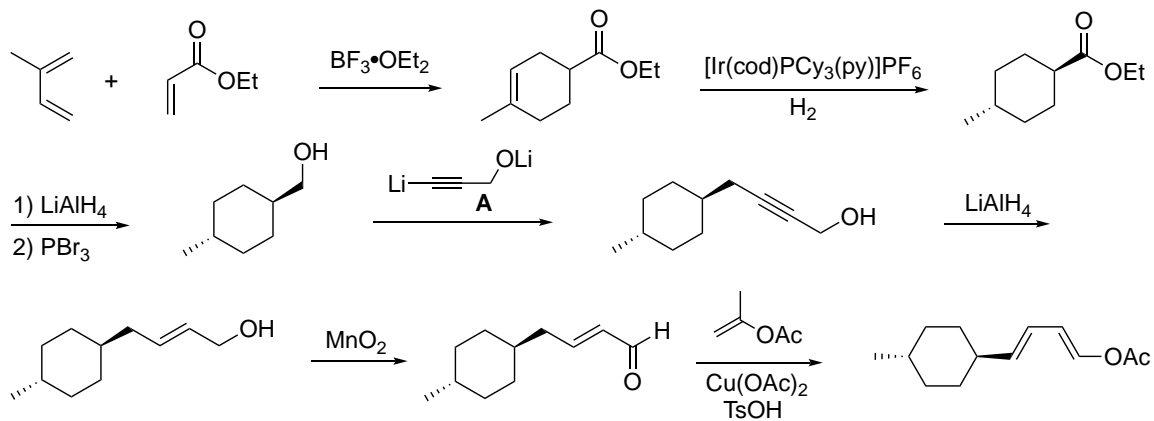

~~~~~

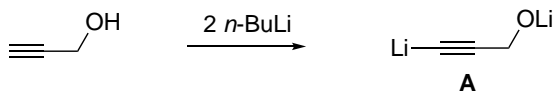

### Problem 480



~~~~~

