

Alkene Problem Bank Part A-1: Suggested Answers

Problem 1

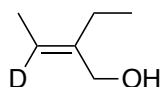

~~~~~

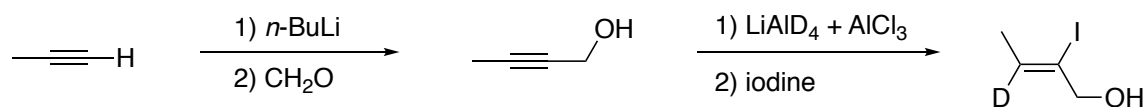

OR: 1) *n*-BuLi  
2) *i*-Bu<sub>2</sub>AlD

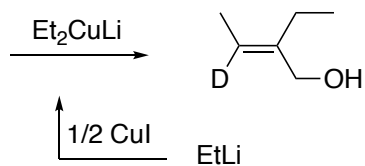

### Problem 5

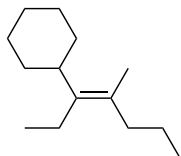

~~~~~

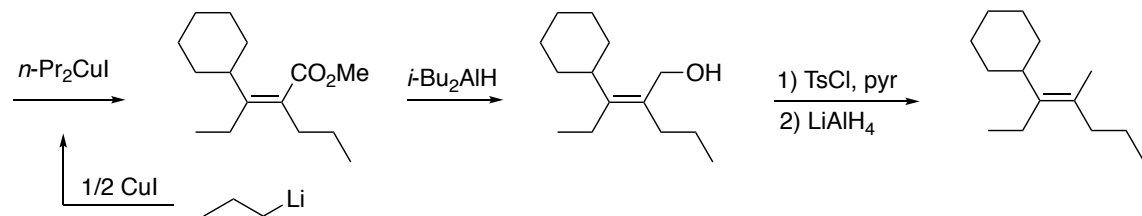
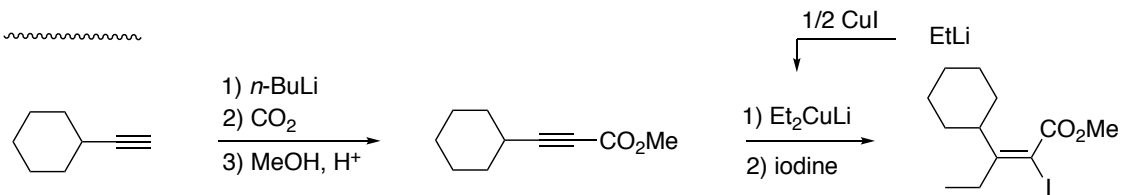

Problem 22

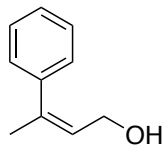

~~~~~

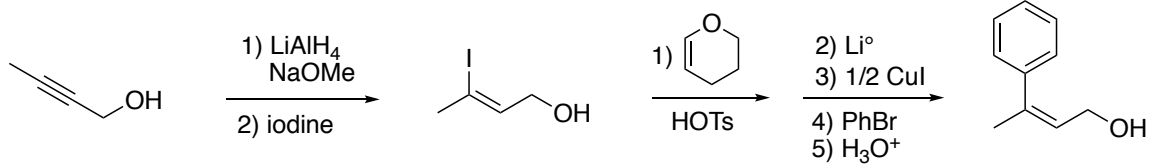

### Problem 29

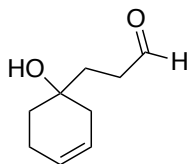

~~~~~

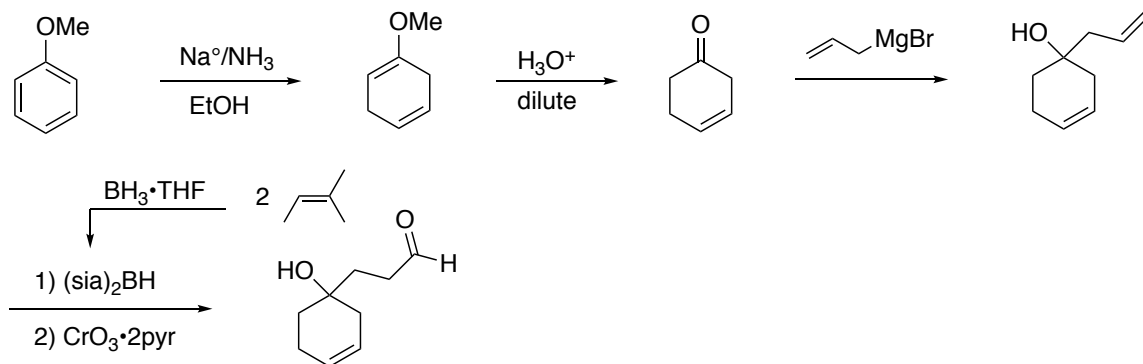

Problem 41

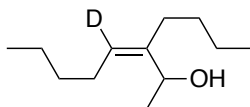

~~~~~

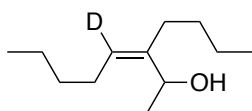
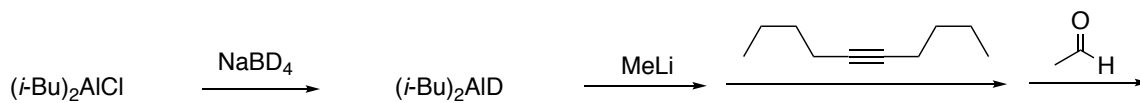

### Problem 56

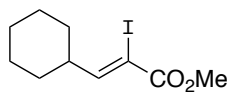

~~~~~

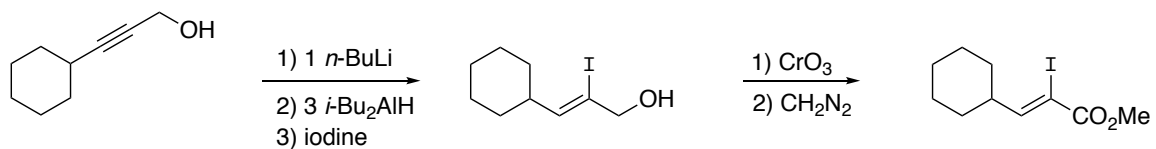
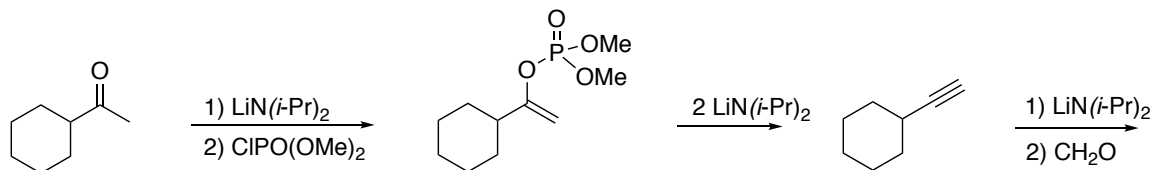

OR

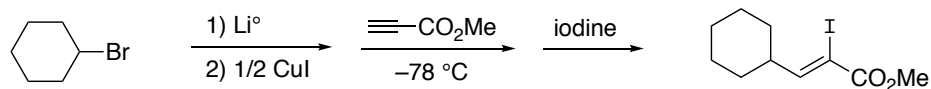

Problem 65

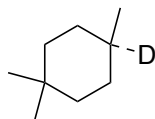

~~~~~

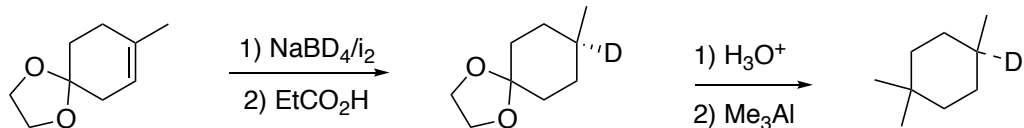
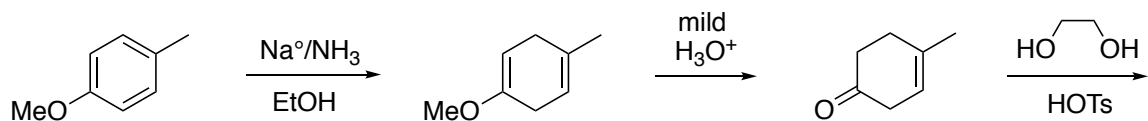

~~~~~

Alternative

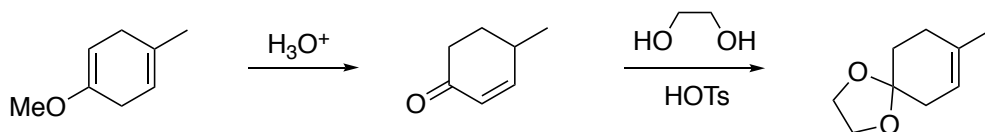

Problem 66

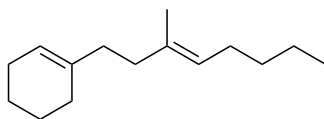

~~~~~

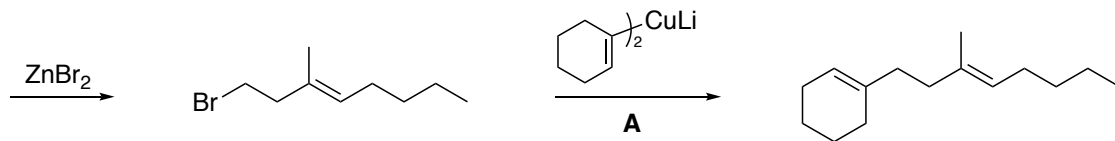
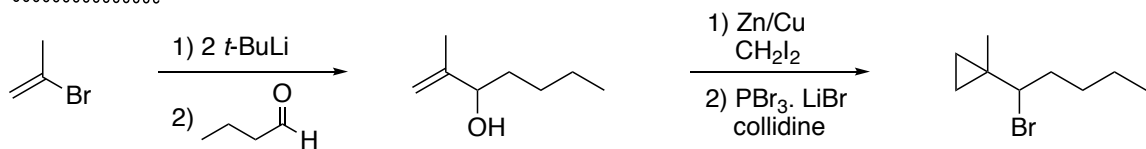

~~~~~

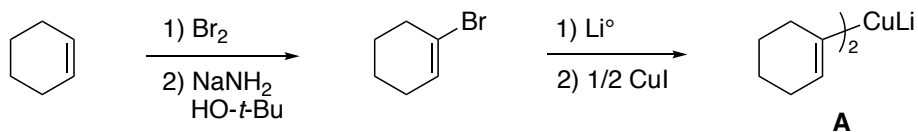

Problem 67

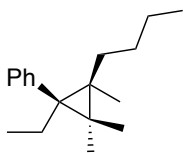

~~~~~

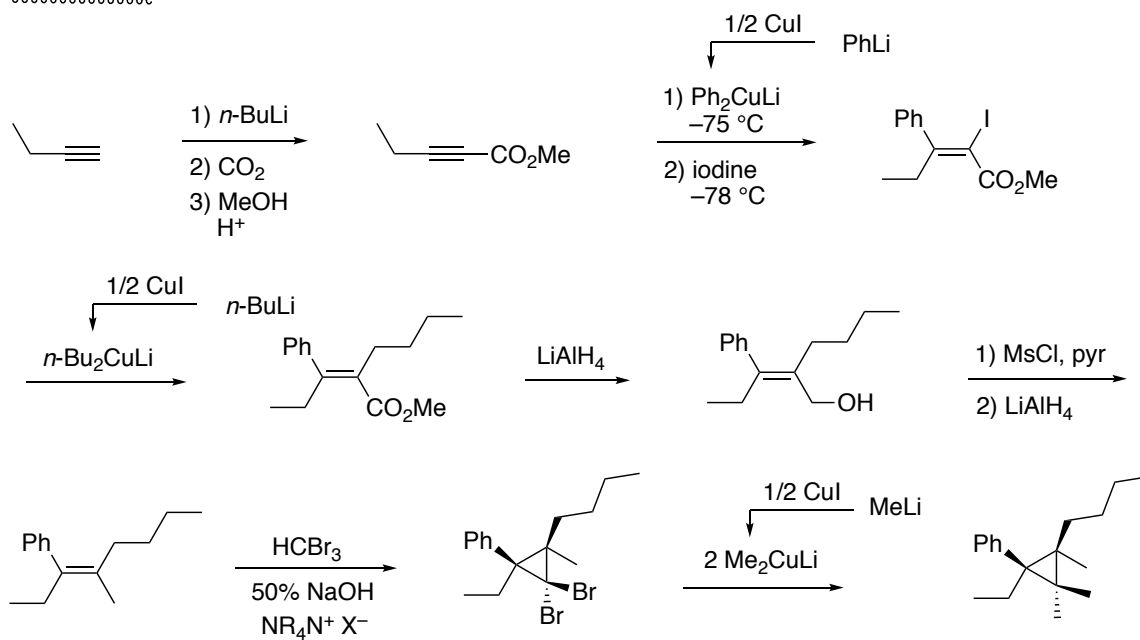

### Problem 68

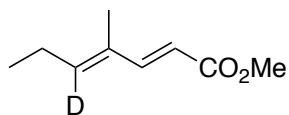

~~~~~

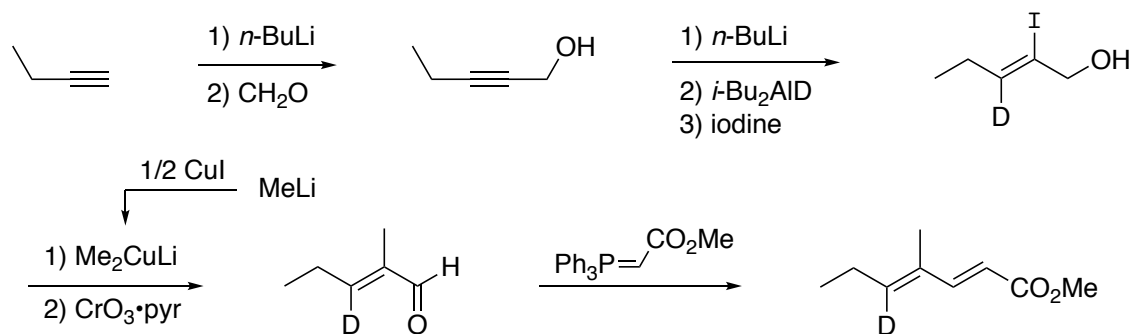

Problem 69

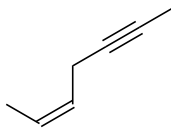

~~~~~

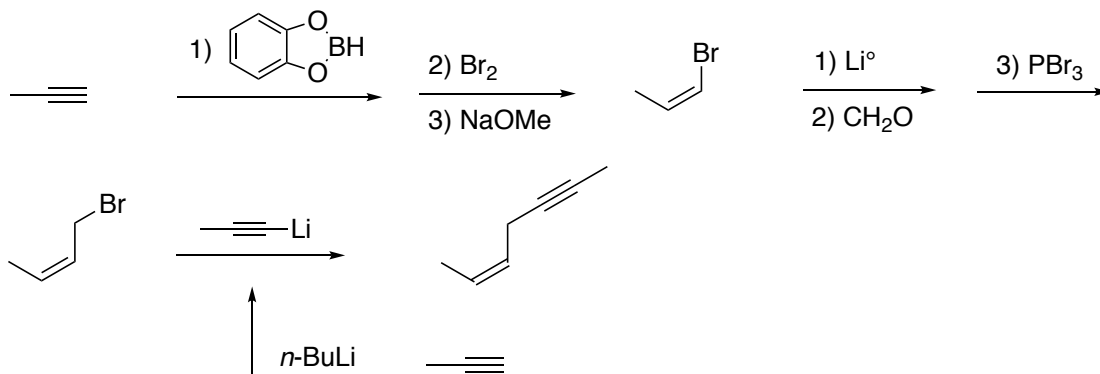

### Problem 71

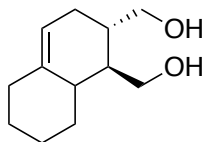

~~~~~

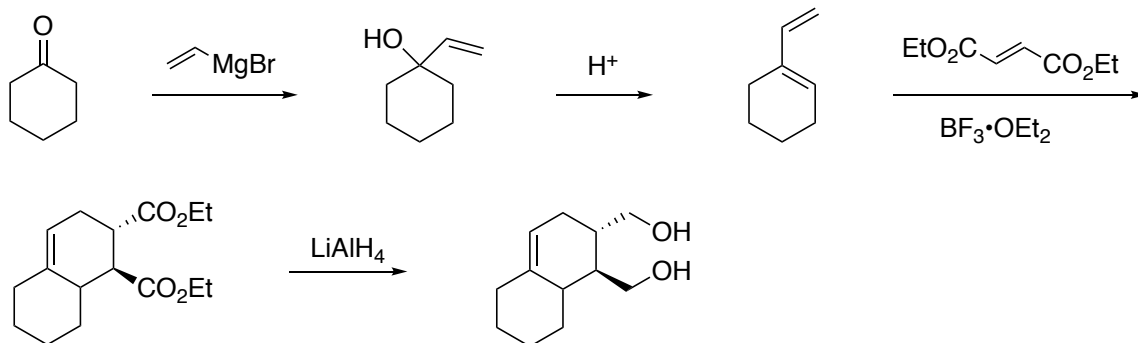

Problem 73

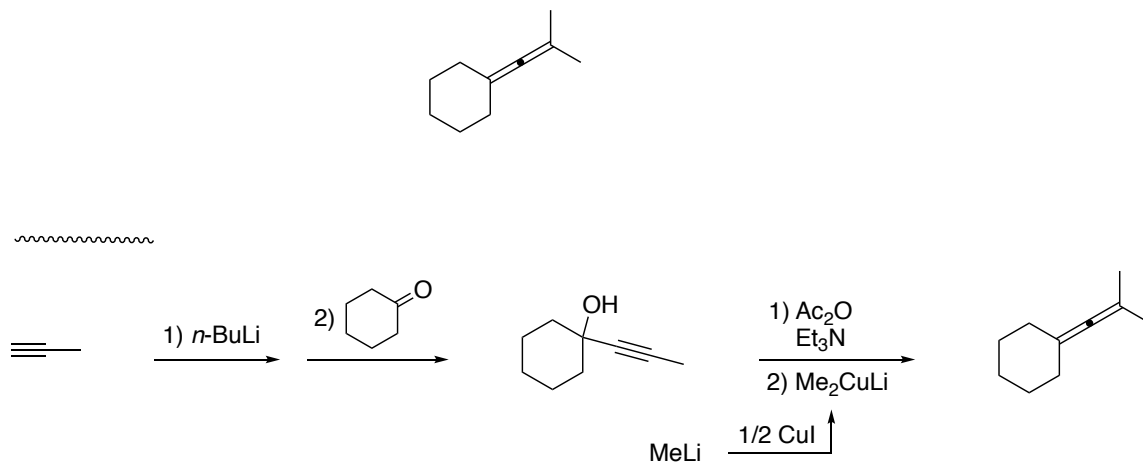

Problem 85

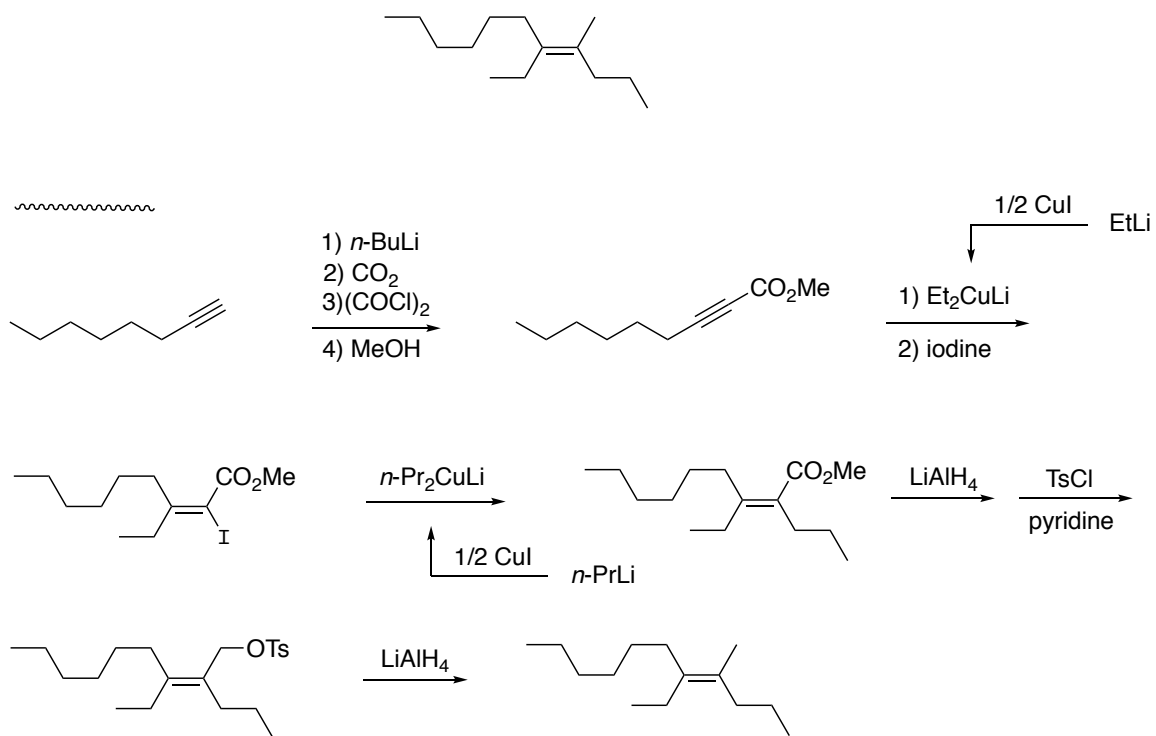

Problem 88

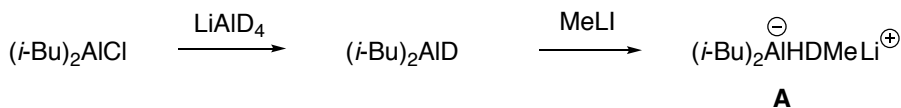
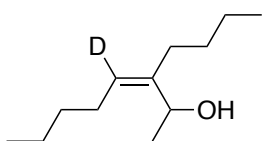
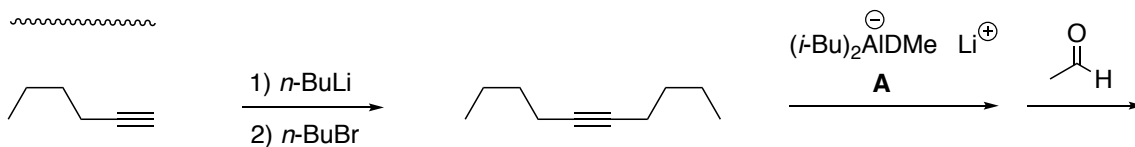
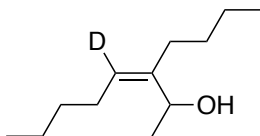

Problem 103

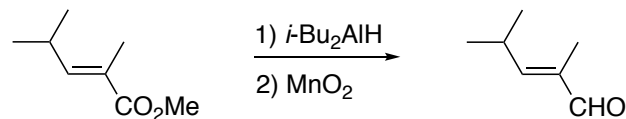
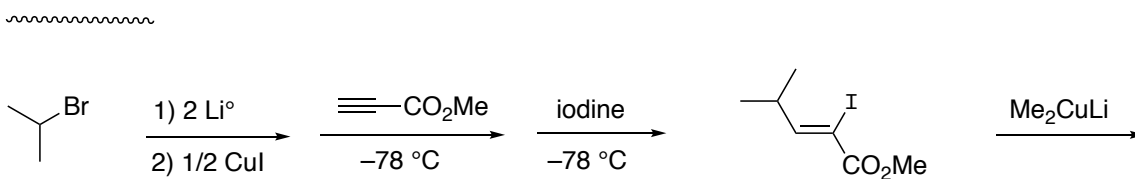
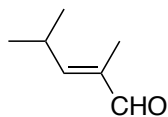

Problem 116

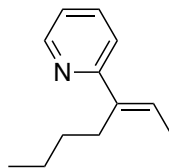

~~~~~

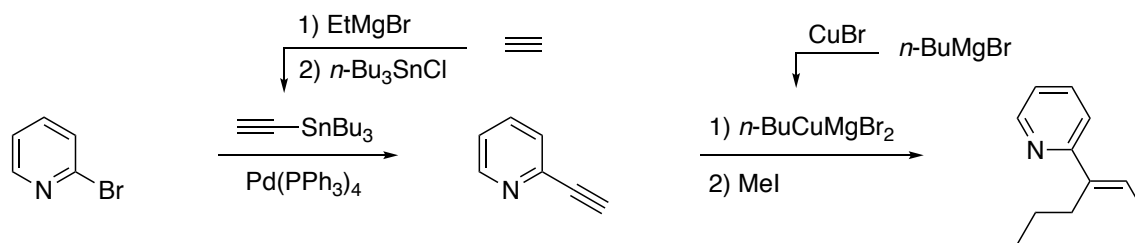

### Problem 119

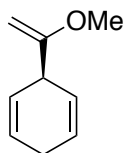

~~~~~

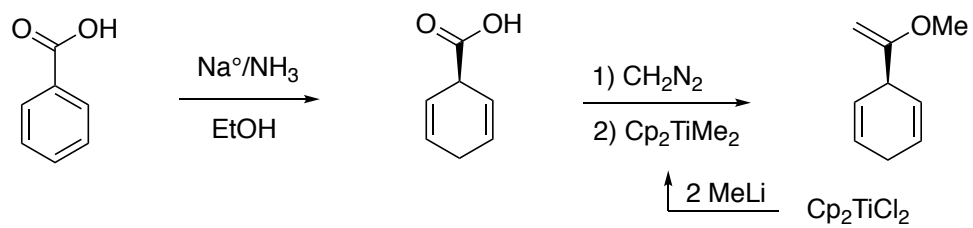

Problem 127

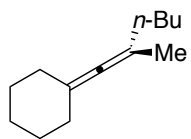

~~~~~

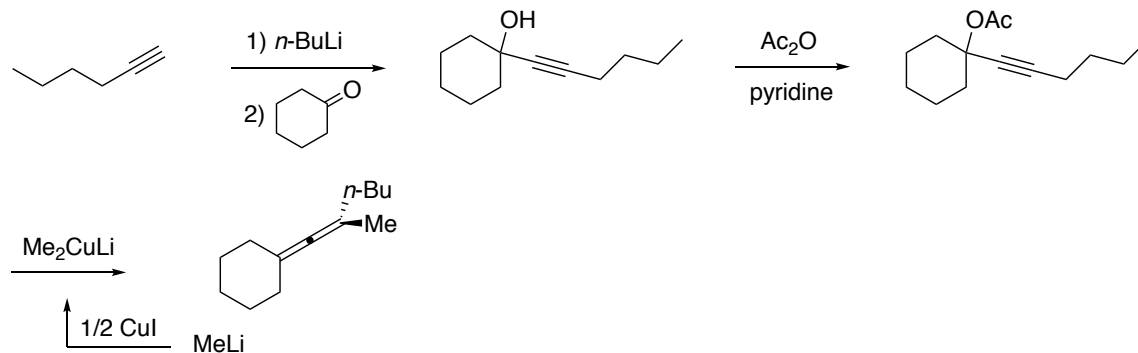

### Problem 129

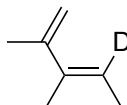

~~~~~

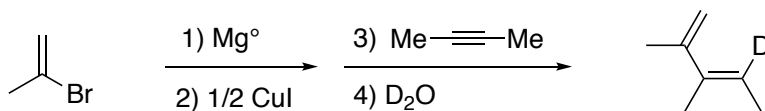

Problem 152

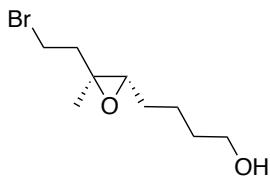

~~~~~

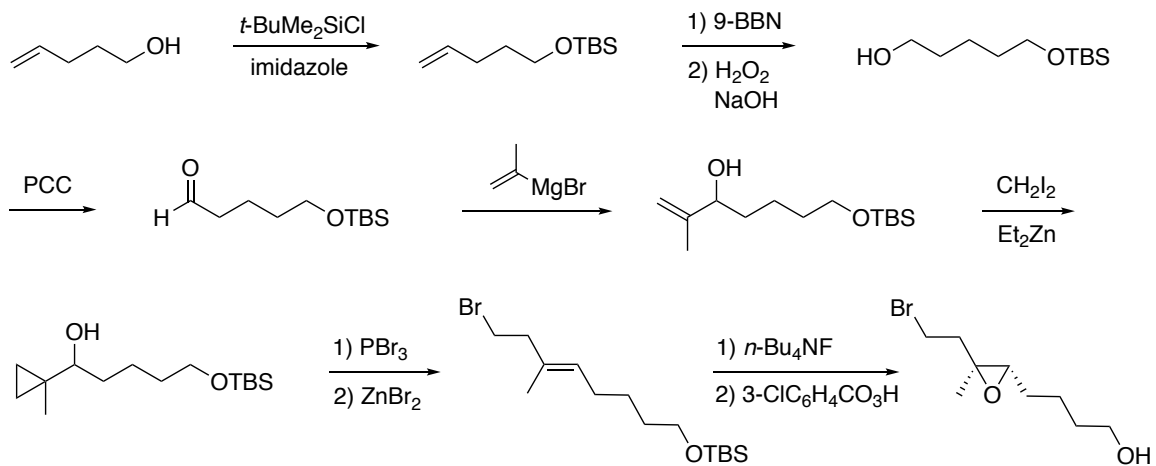

### Problem 167

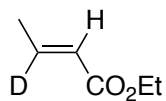

~~~~~

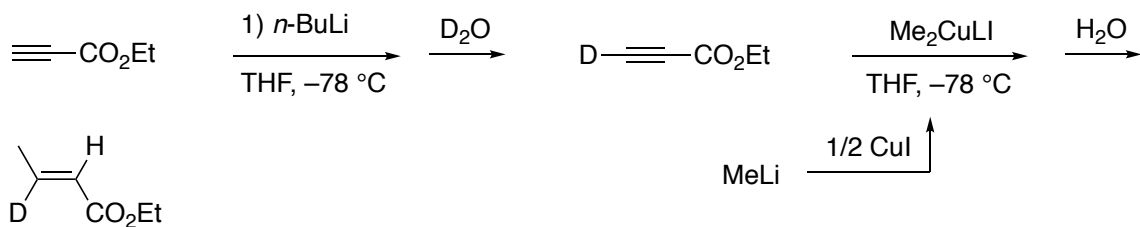

Problem 178

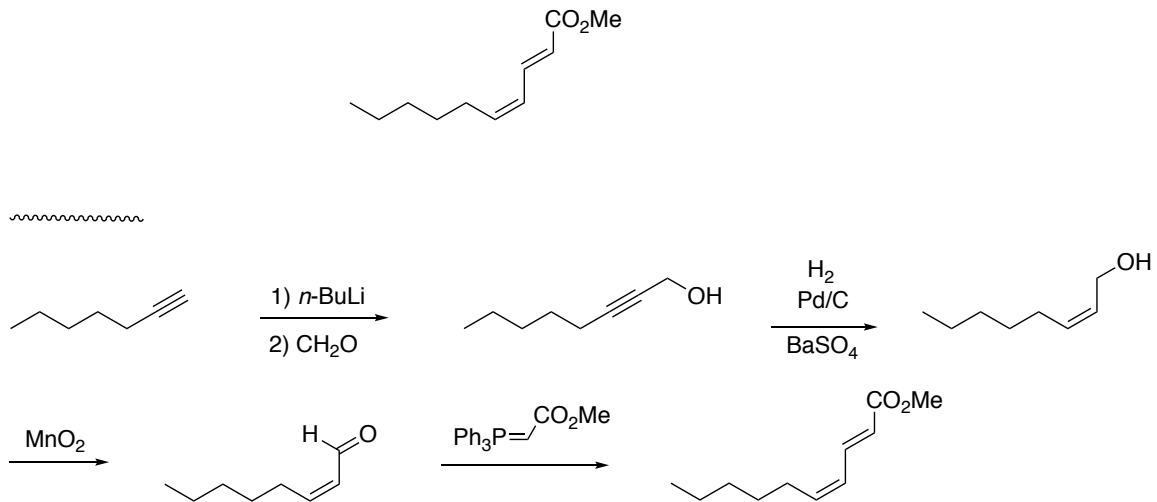

Problem 179

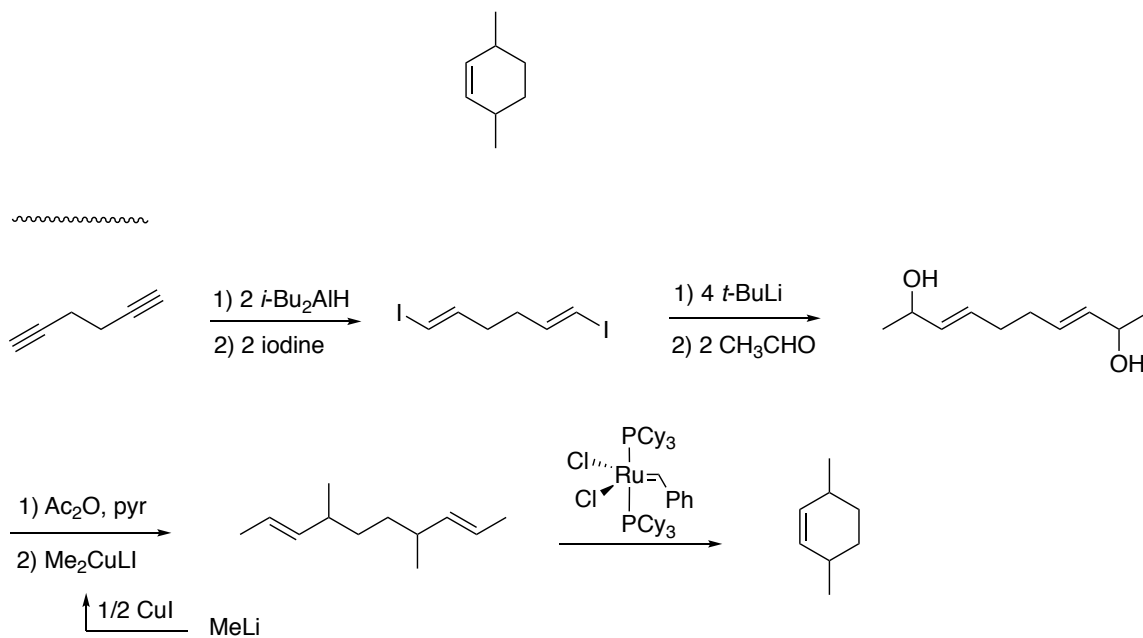

Problem 265

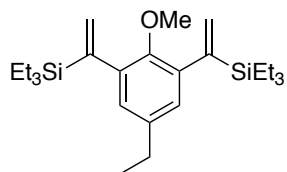

~~~~~

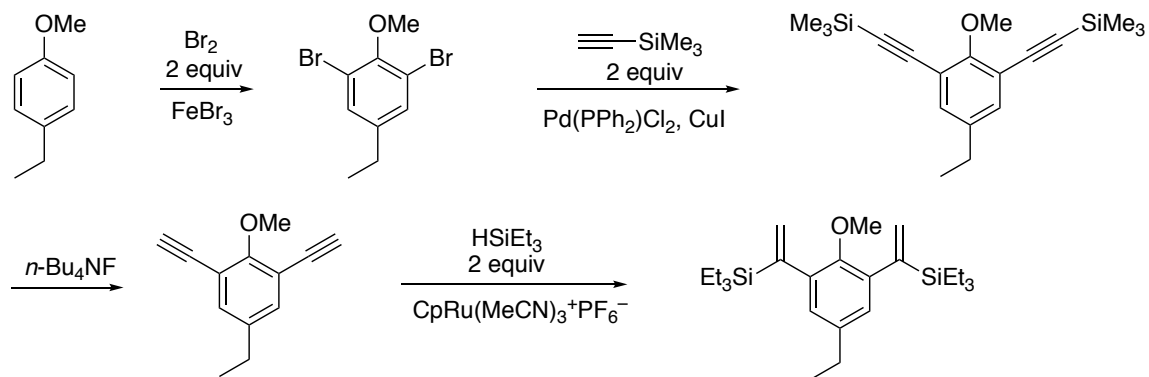

### Problem 396

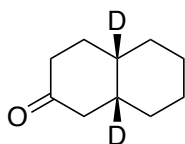

~~~~~

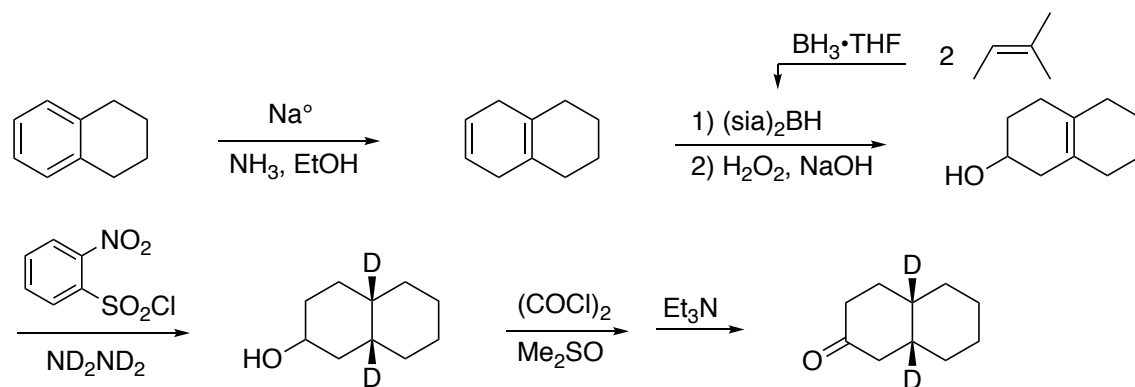

Problem 396

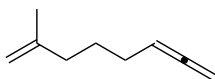

~~~~~

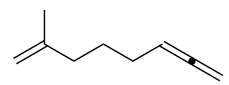
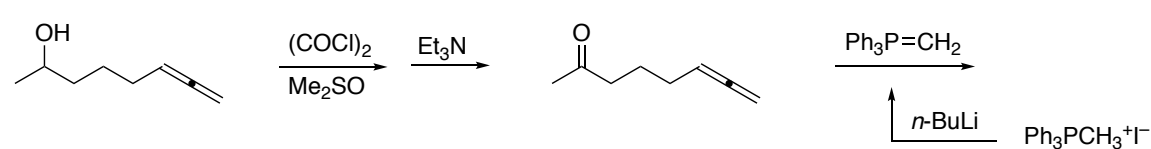
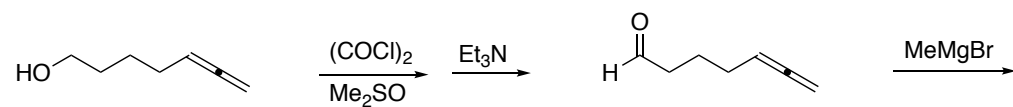
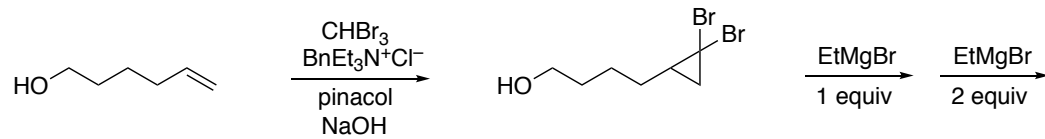

### Problem 405

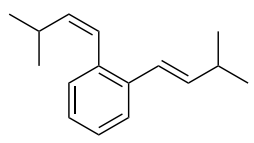

~~~~~

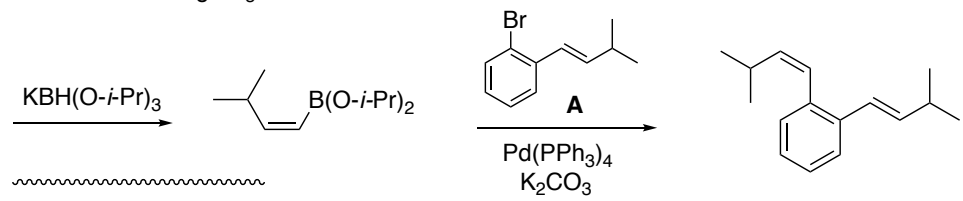
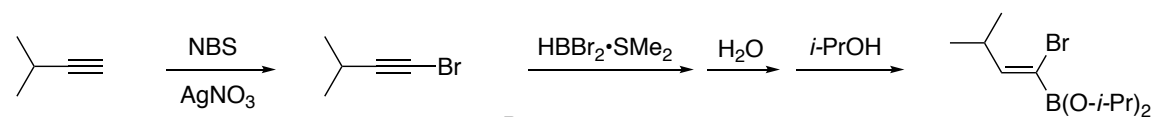

~~~~~

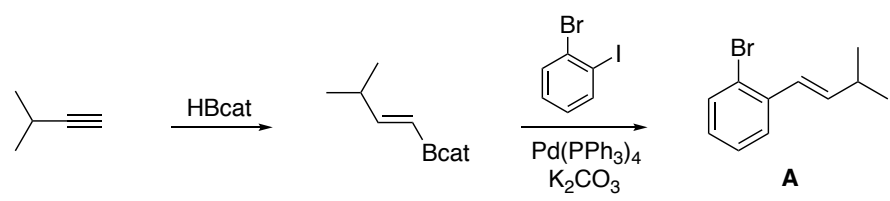

### Problem 412

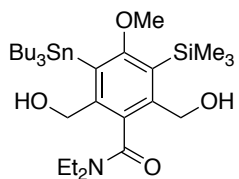

~~~~~

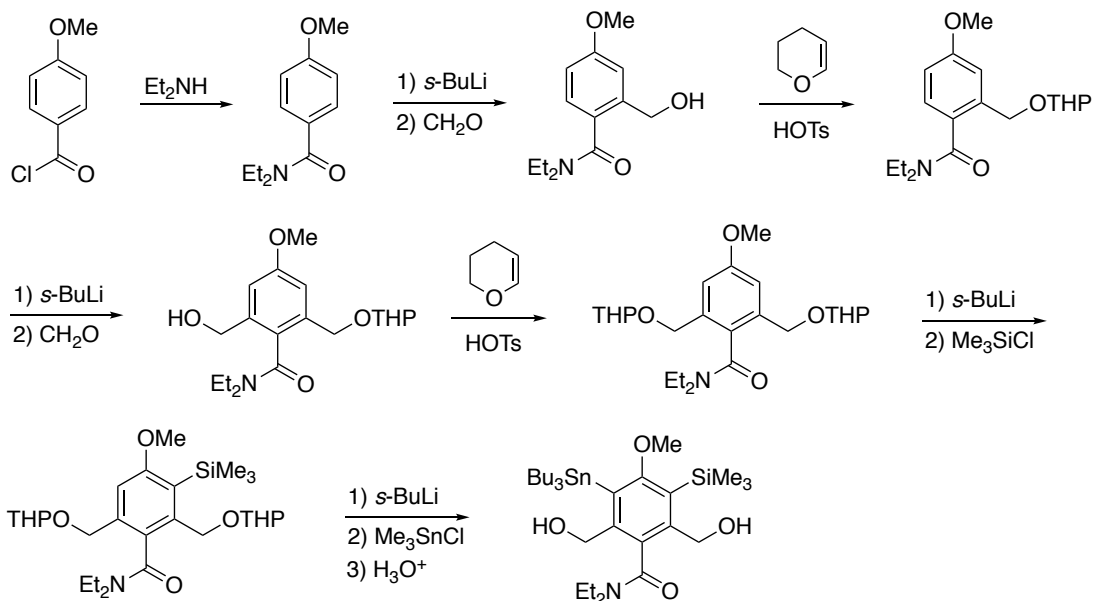

Problem 413

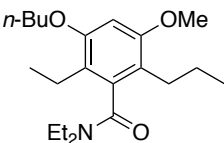

~~~~~

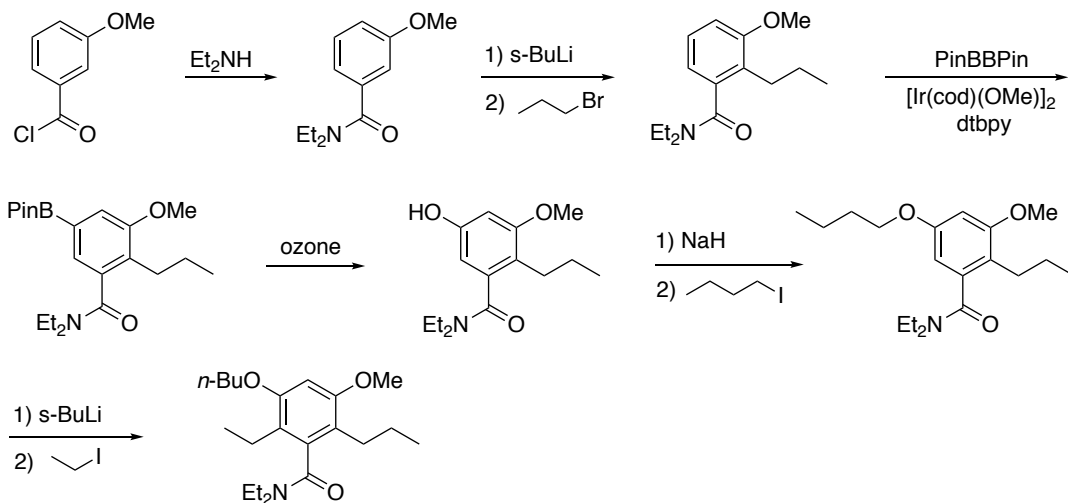

### Problem 418

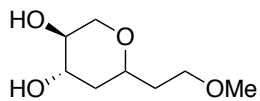

~~~~~

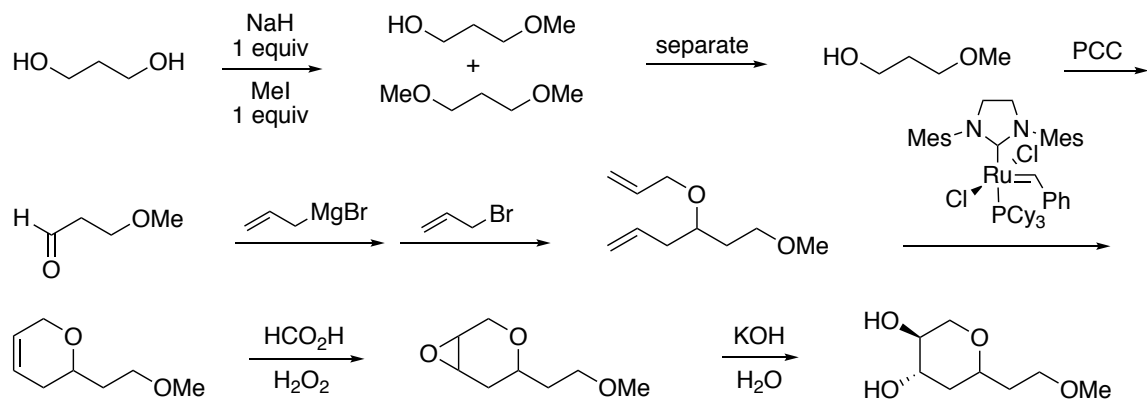

Problem 419

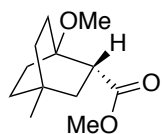

~~~~~

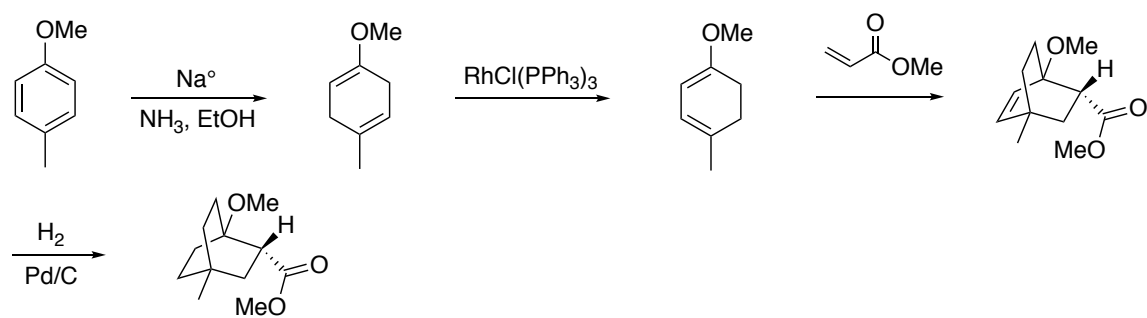



### Problem 420

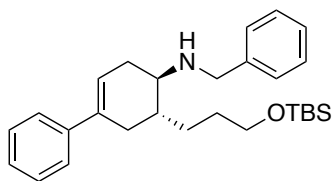

~~~~~

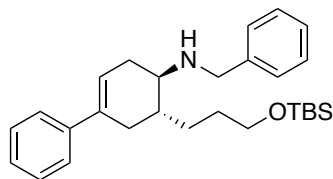
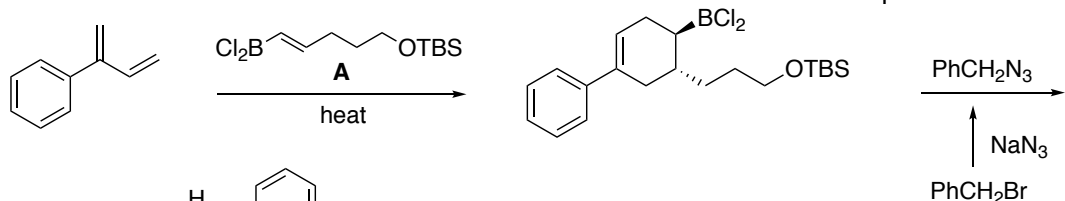
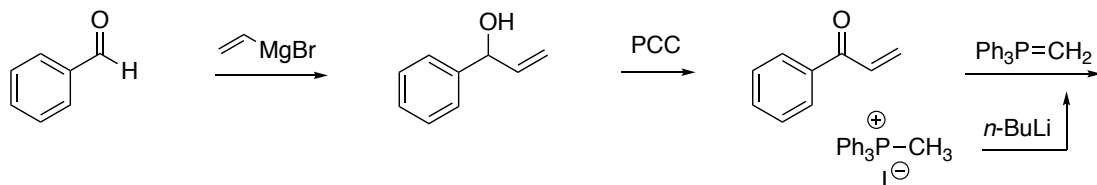

~~~~~

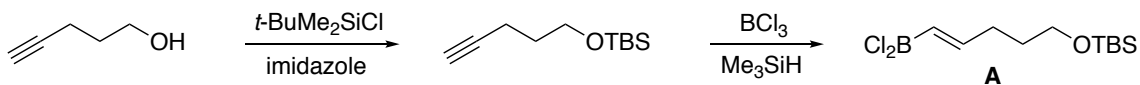

### Problem 421

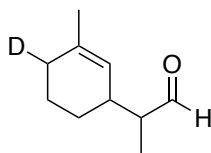

~~~~~

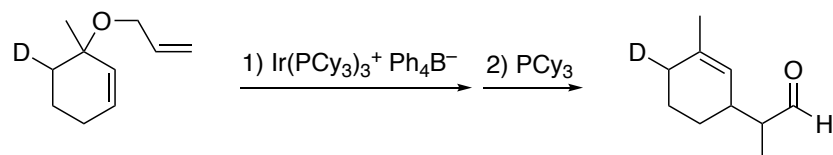
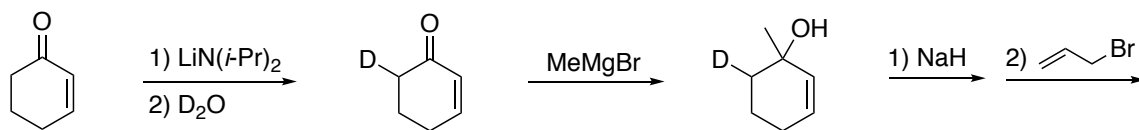

Problem 422

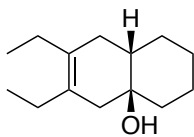

~~~~~

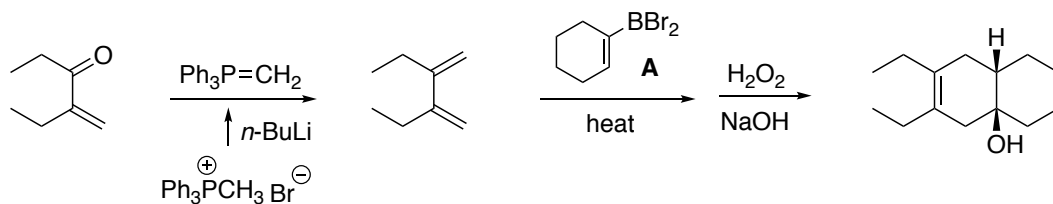
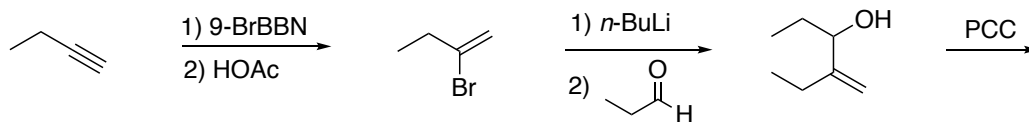

~~~~~

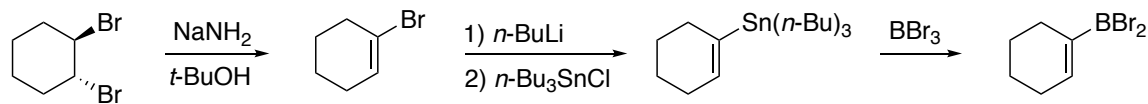

Problem 431

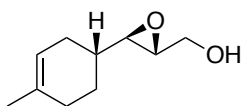

enantiomer shown

~~~~~

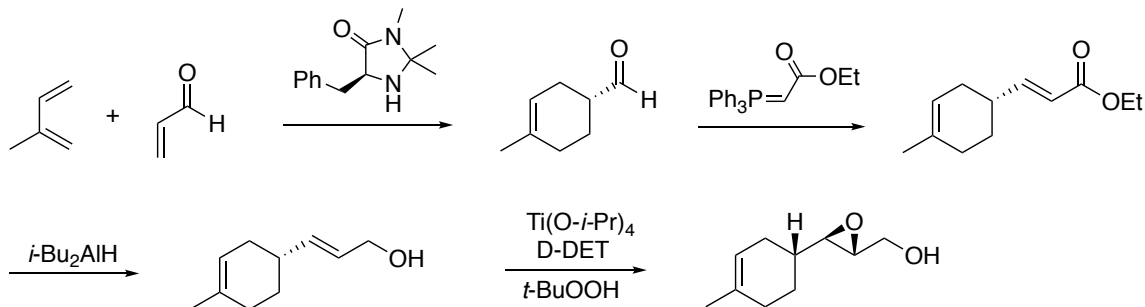

~~~~~

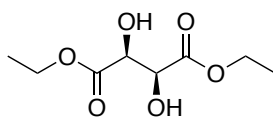

(-)-D-DET

Problem 432

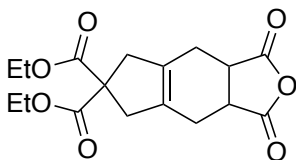

~~~~~

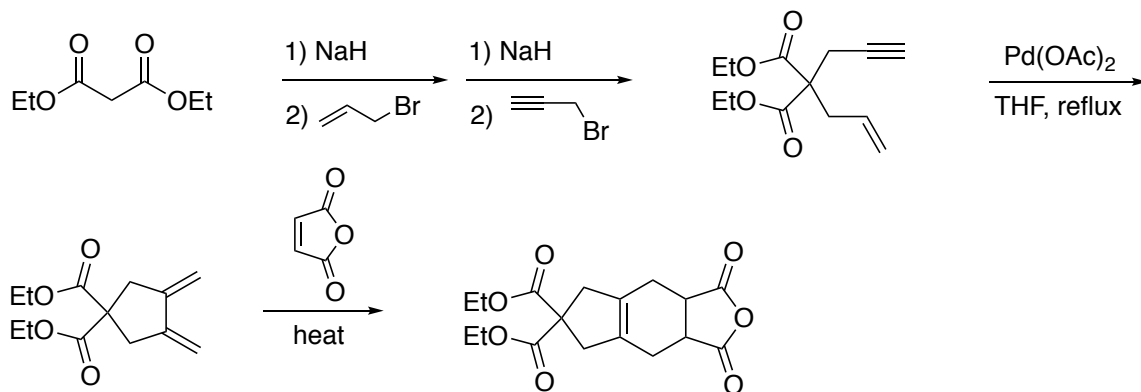

### Problem 435

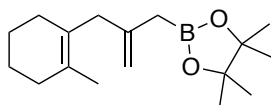

~~~~~

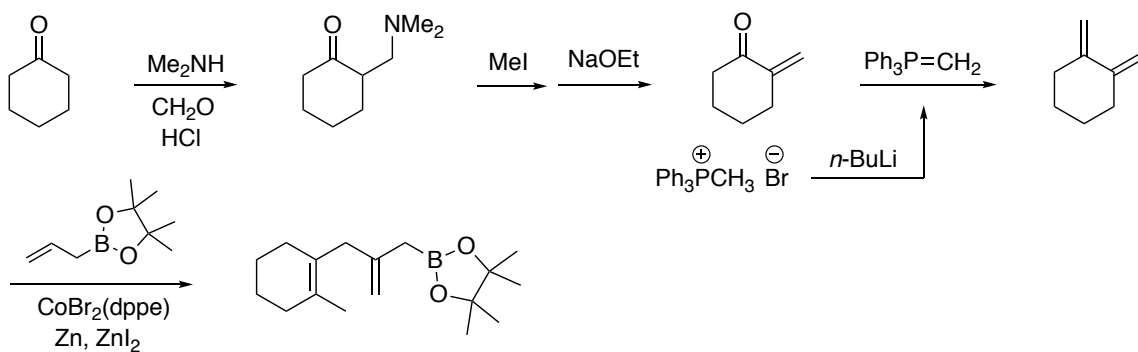

Problem 438

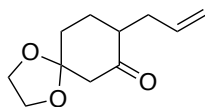

~~~~~

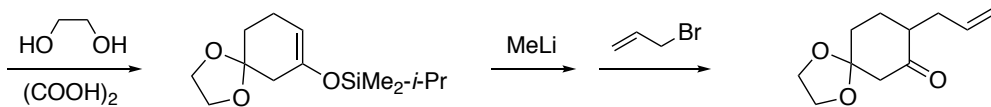
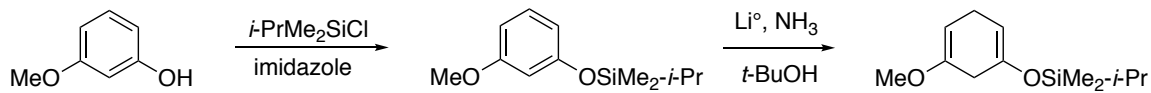

### Problem 439

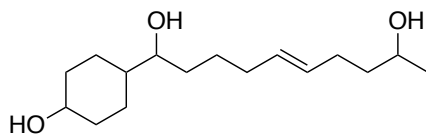

~~~~~

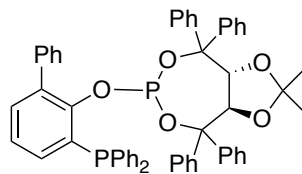
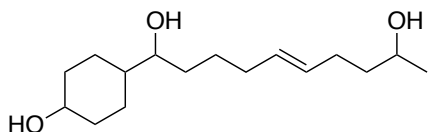
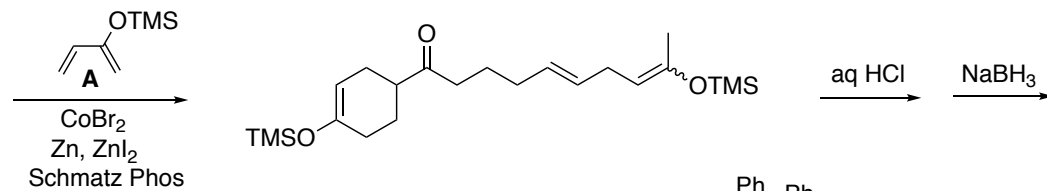
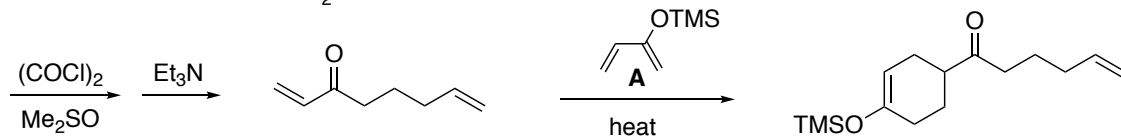
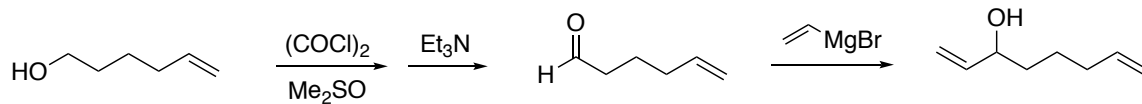

Schmalz Phos

~~~~~

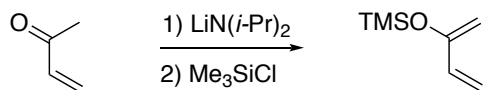

### Problem 440

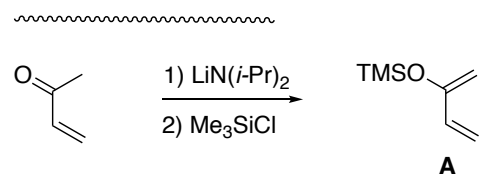
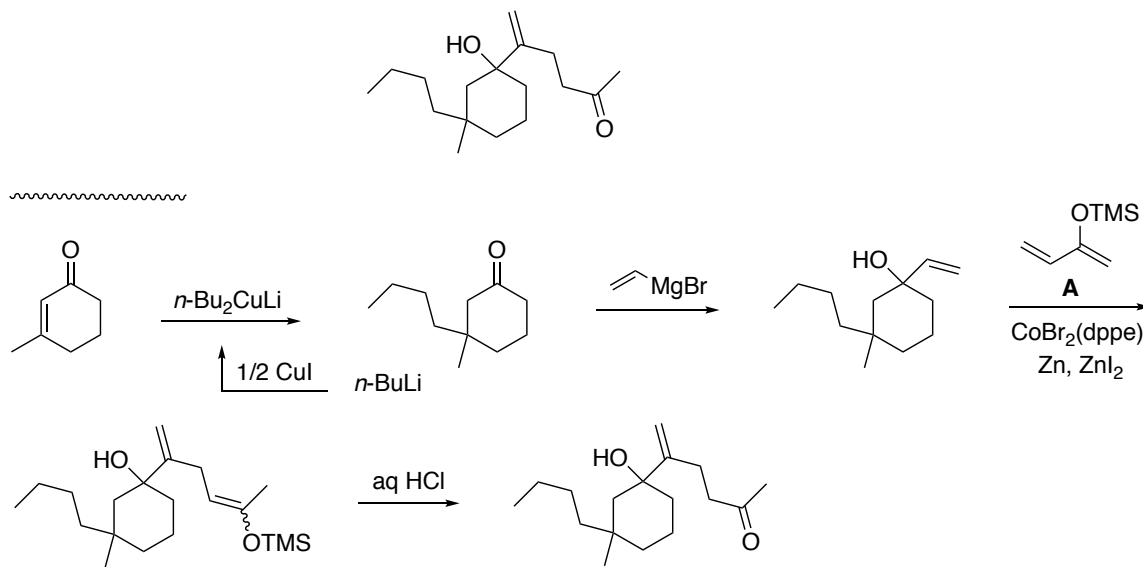

### Problem 443

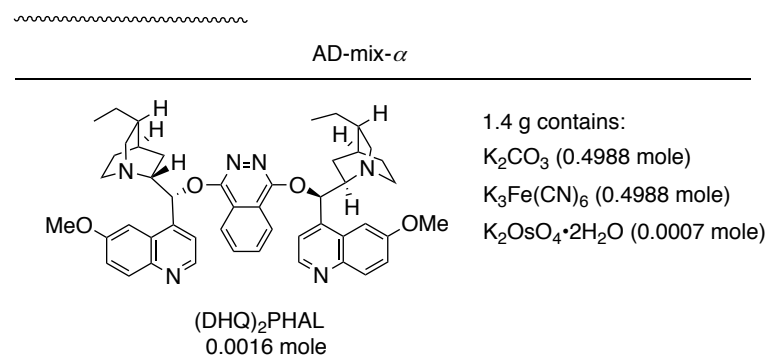
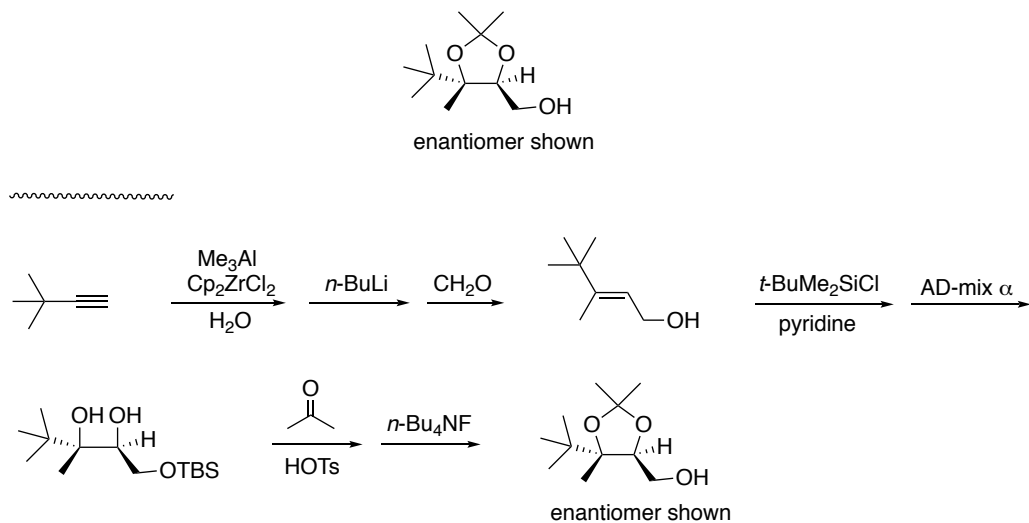

### Problem 444

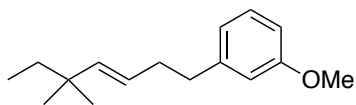

~~~~~

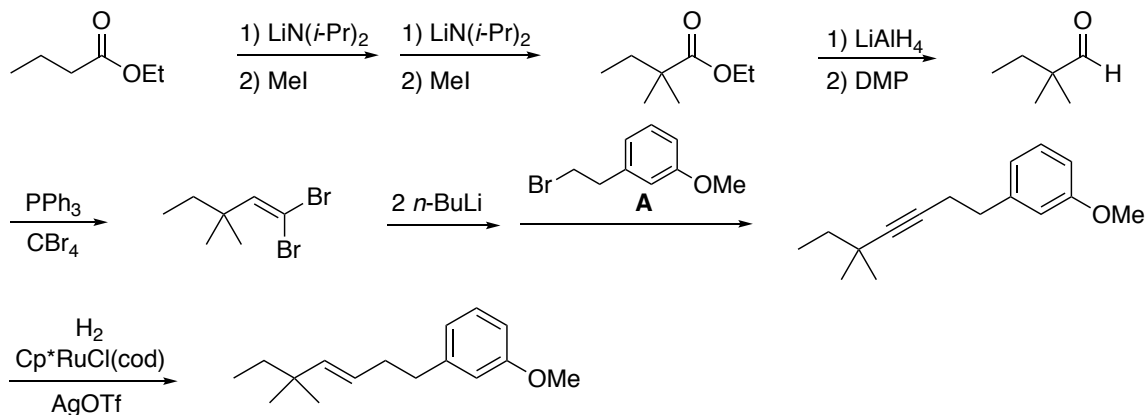

~~~~~

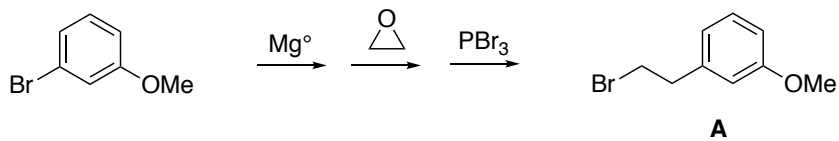

### Problem 445

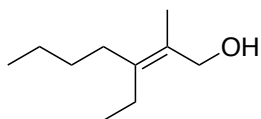

~~~~~

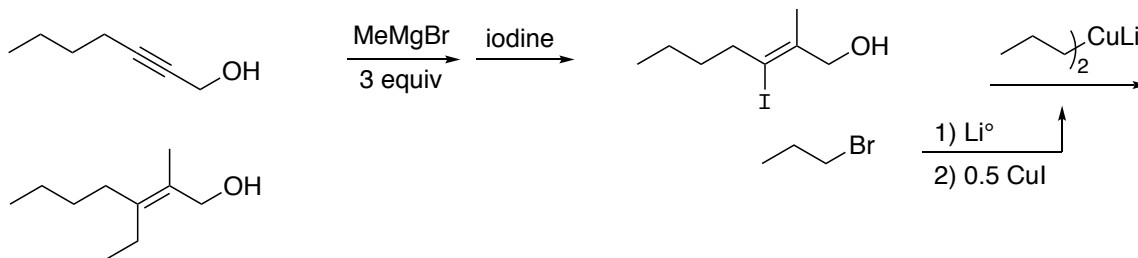

Problem 457

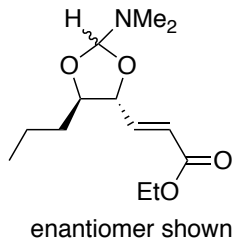

~~~~~

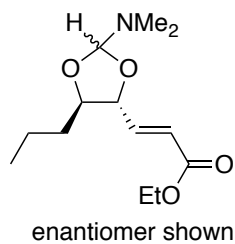
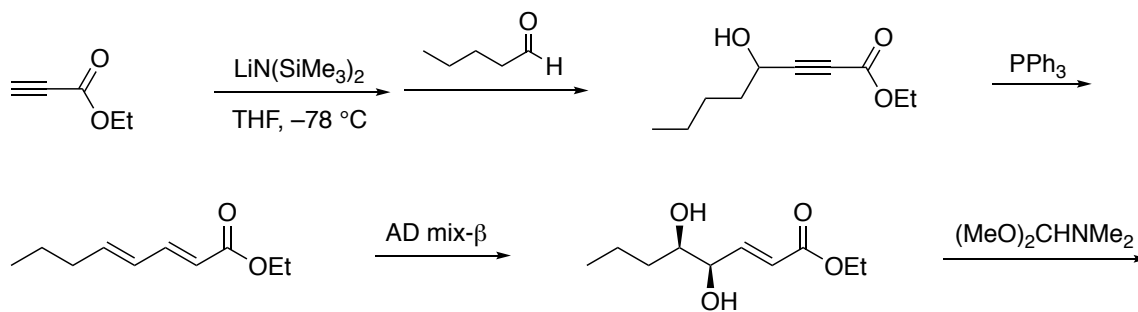

~~~~~

AD-mix-β

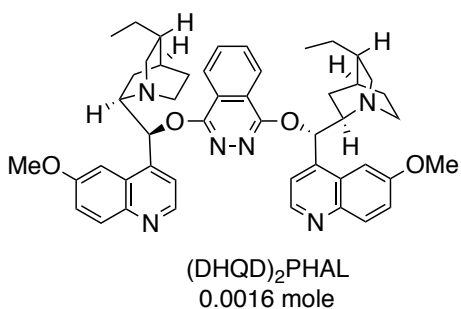

1.4 g contains:

- K₂CO₃ (0.4988 mole)
- K₃Fe(CN)₆ (0.4988 mole)
- K₂OsO₄·2H₂O (0.0007 mole)

Problem 446

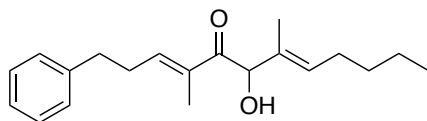

~~~~~

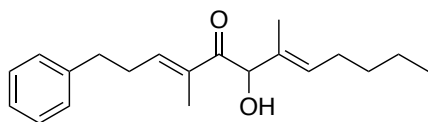
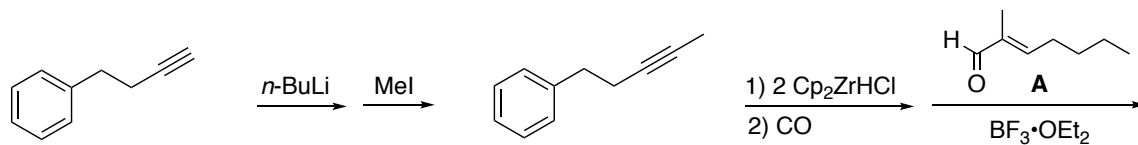

~~~~~

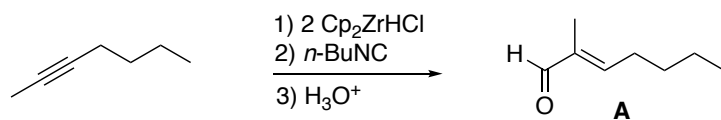

Problem 450

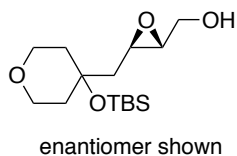

~~~~~

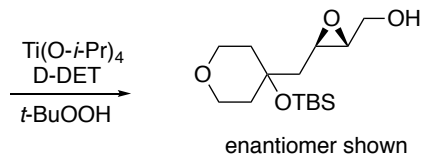
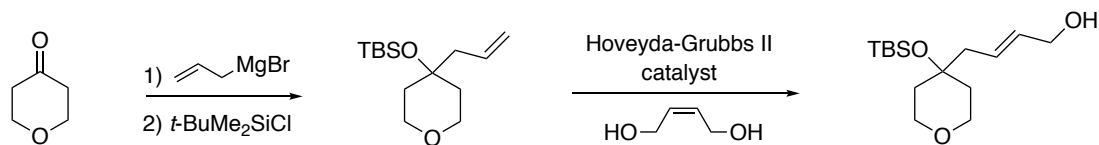

~~~~~

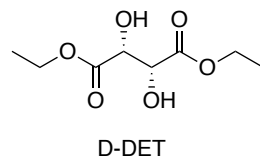
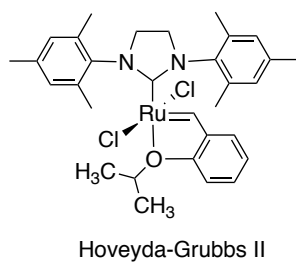

Problem 456

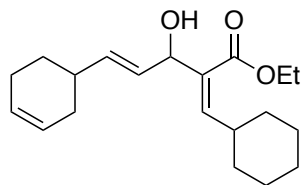

~~~~~

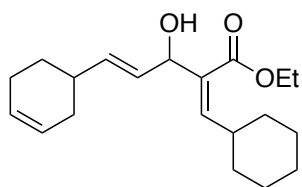
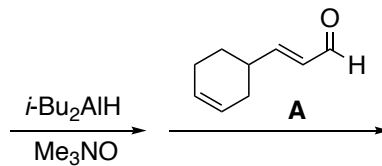
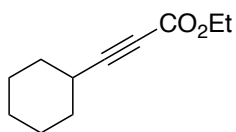
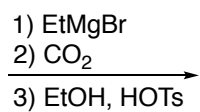
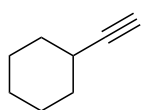

~~~~~

