

## Alkene Problem Bank - Grande Part B: Suggested Answers

### Problem 17 G

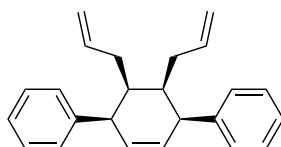

~~~~~

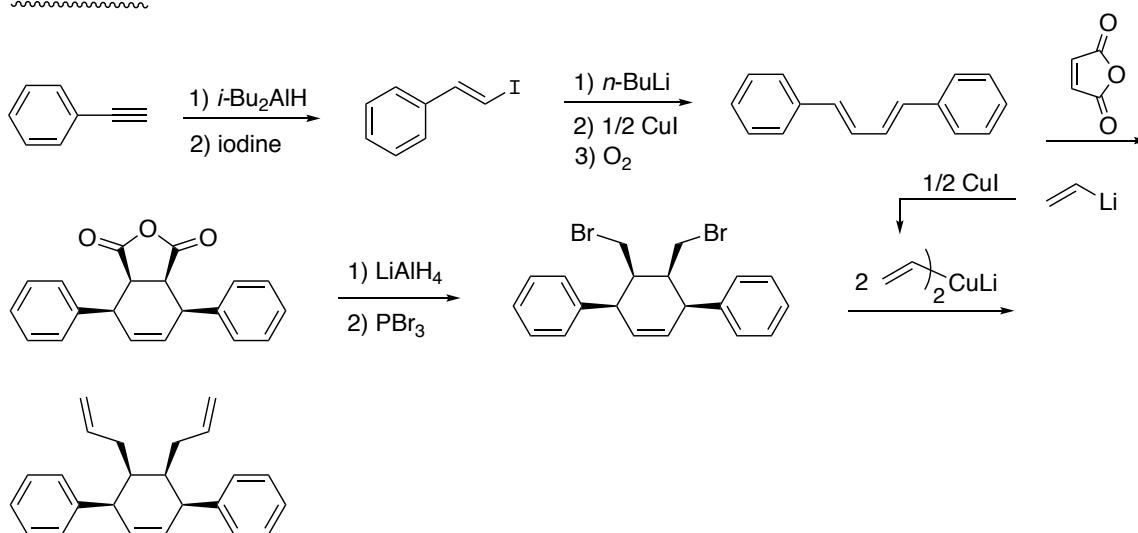

### Problem 56 G

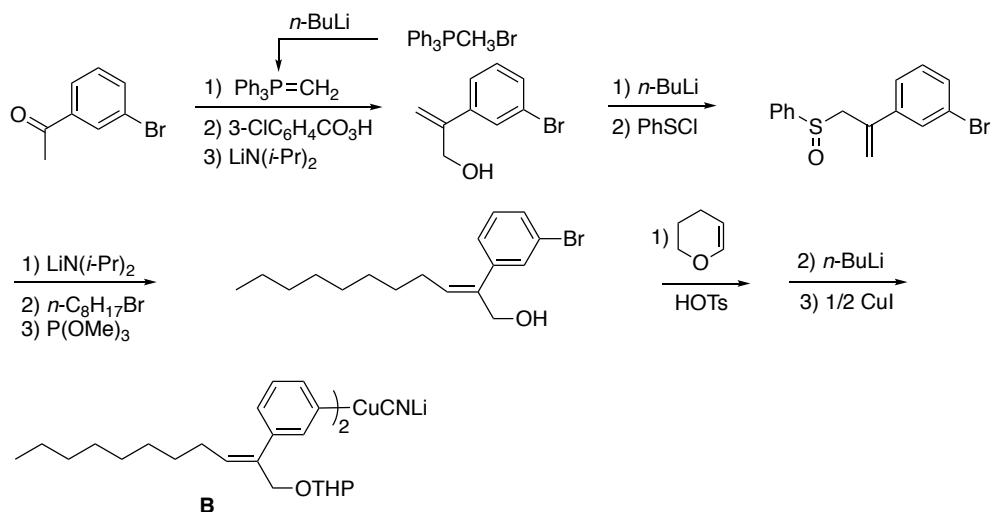
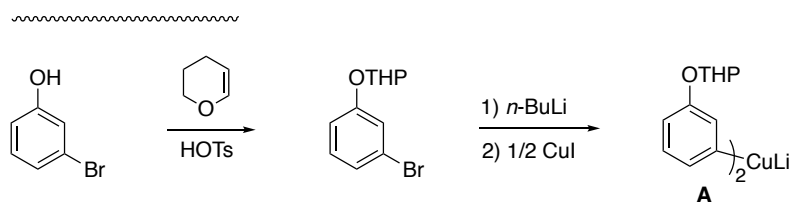
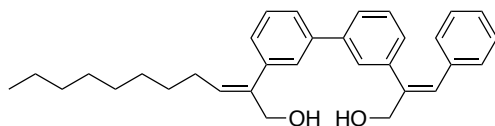
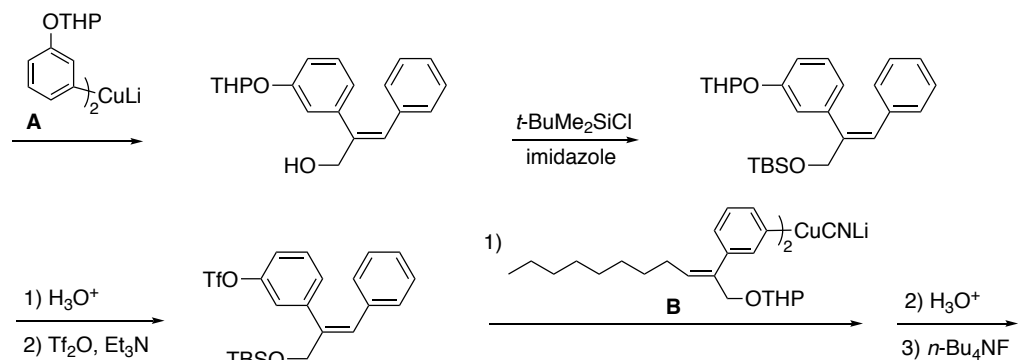
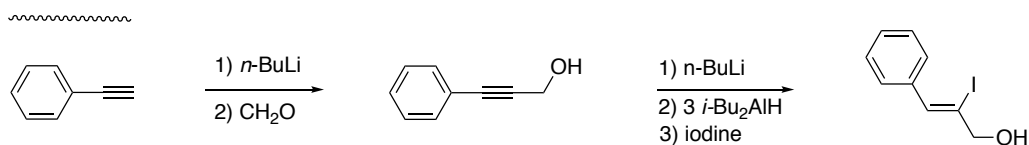
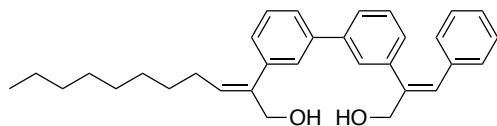

## Problem 65 G

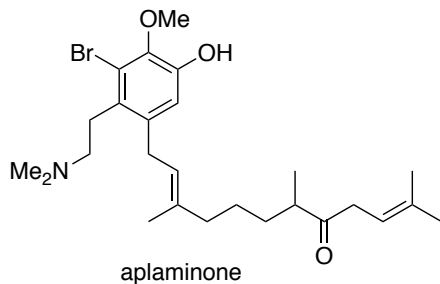

*Tetrahedron Lett.* **1990**, *31*, 4911

hint: 2-methoxyphenol is commercially available and thus the greater directing ability of OH over OMe can be taken advantage of in Friedel-Crafts chemistry.

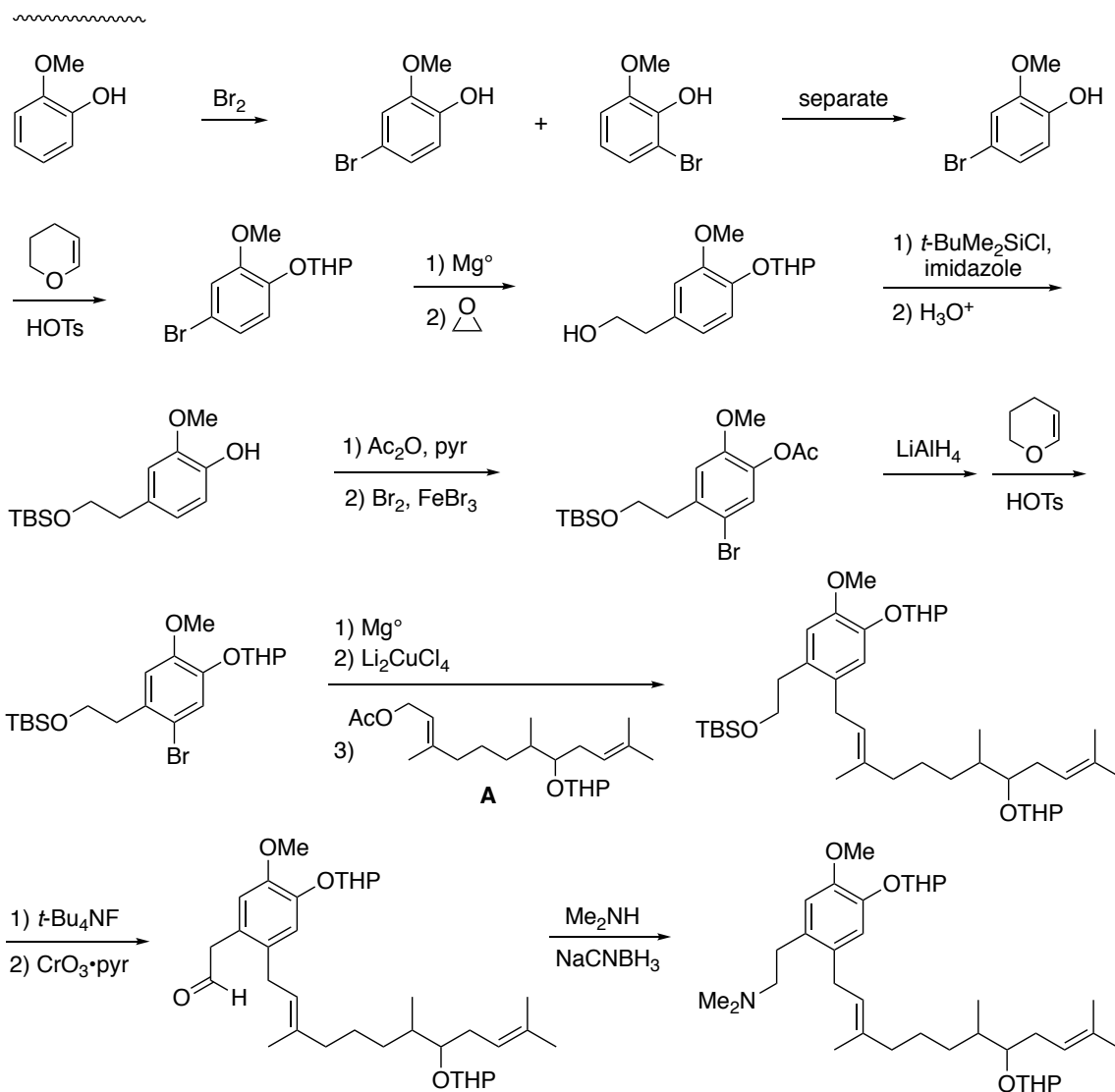

**Problem 65 G continued**

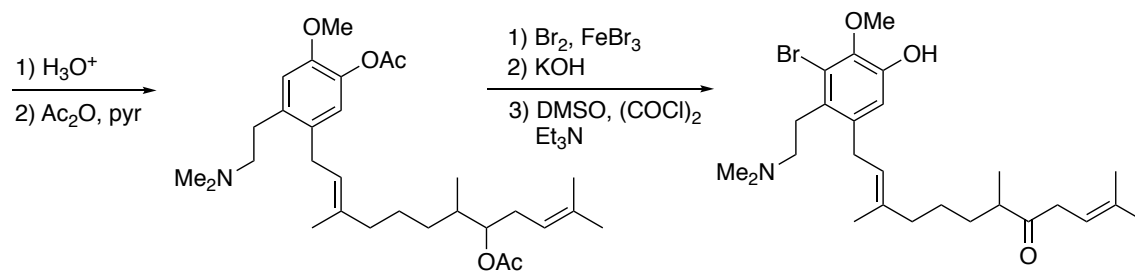

~~~~~

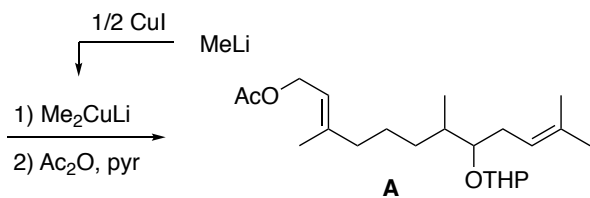
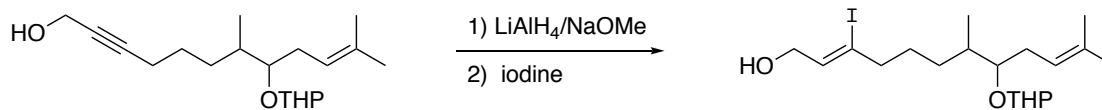
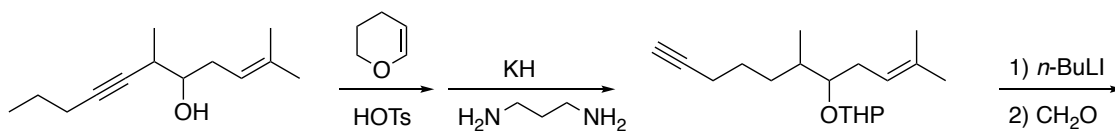
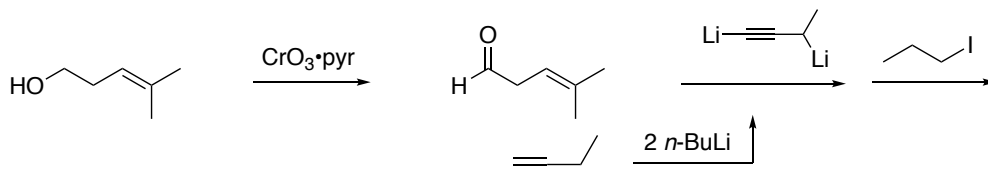

**Problem 66 G**

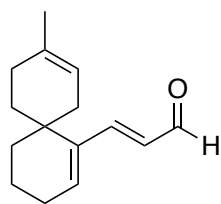

~~~~~

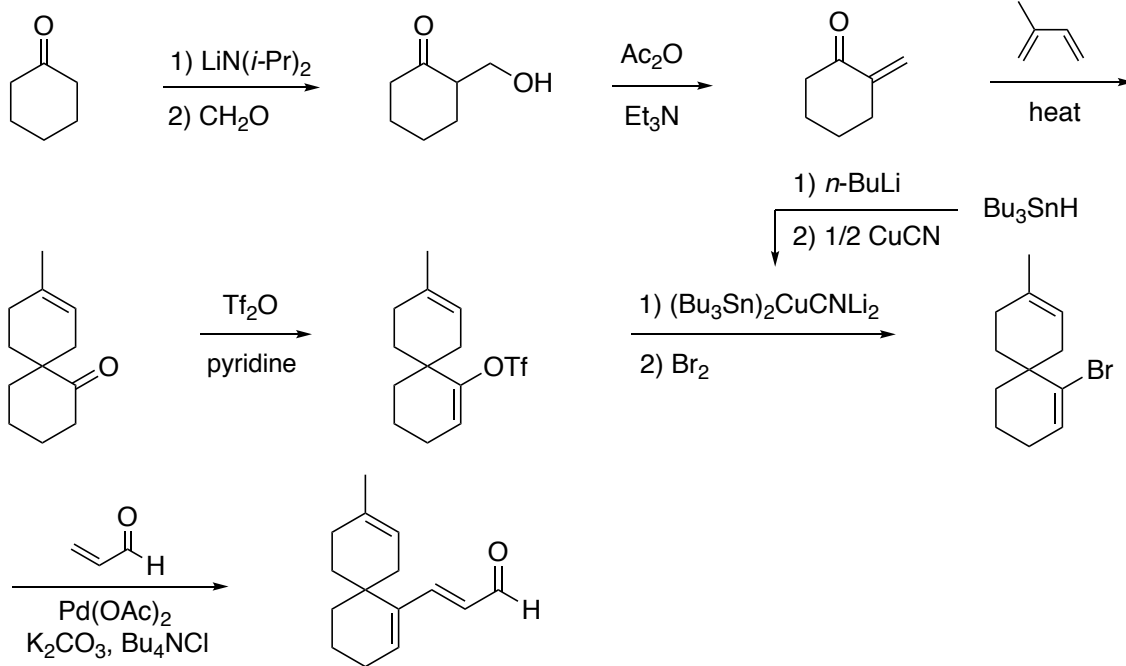

**Problem 82 G**

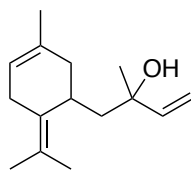

humbertiol

~~~~~

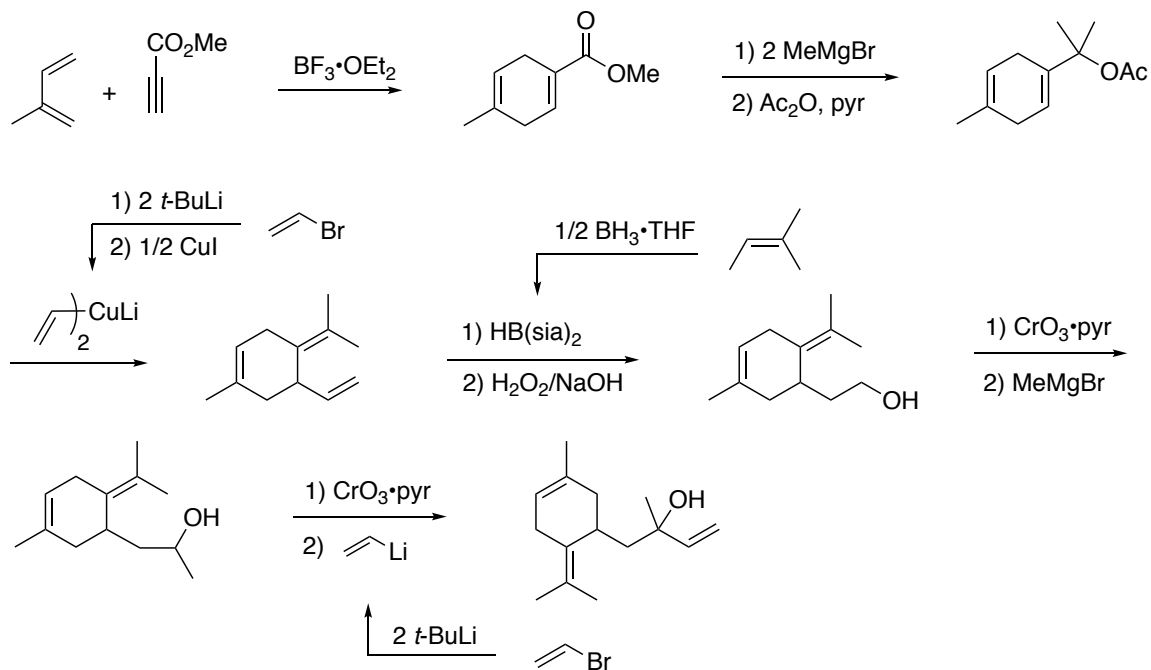

### Problem 190 G

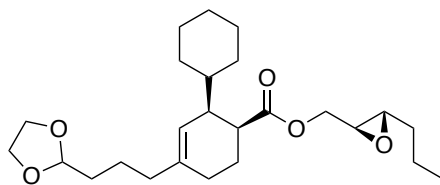

enantiomer shown

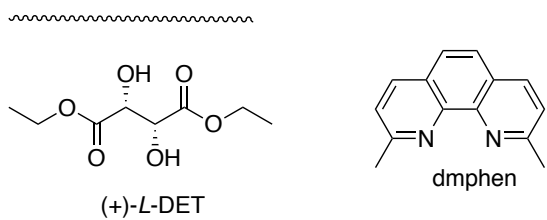
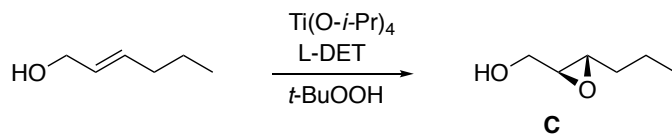
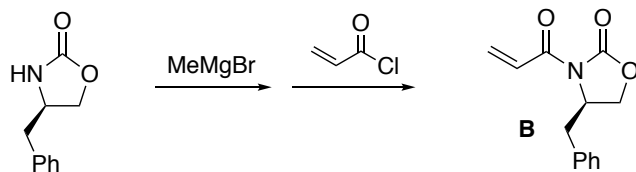
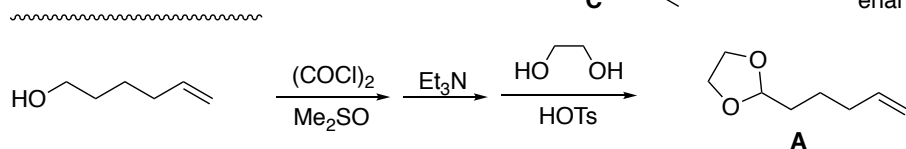
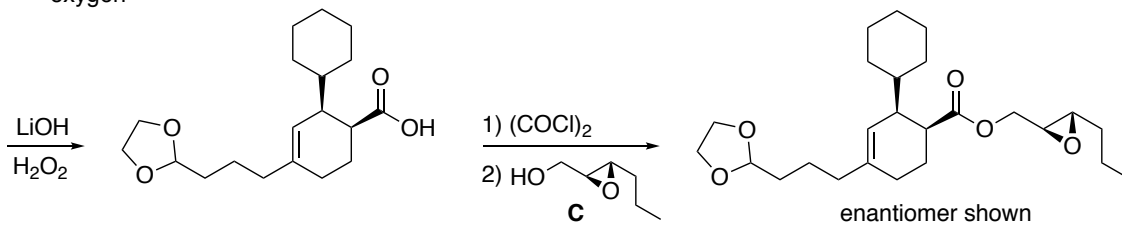
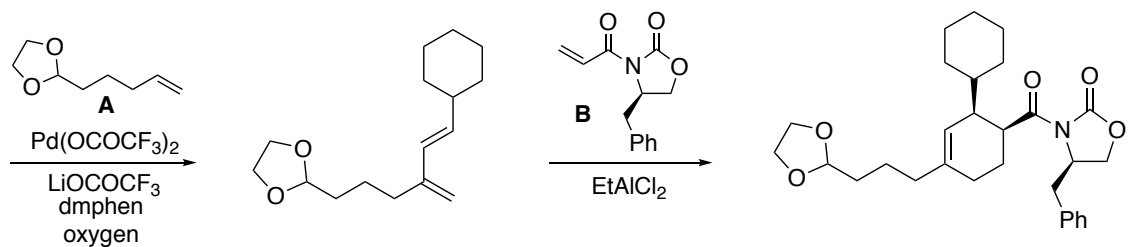
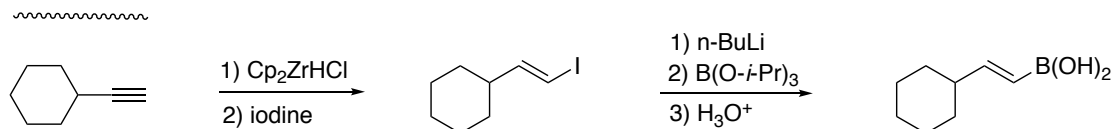

**Problem 192 G**

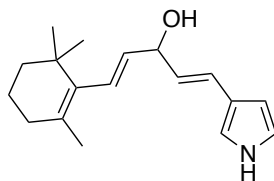

~~~~~

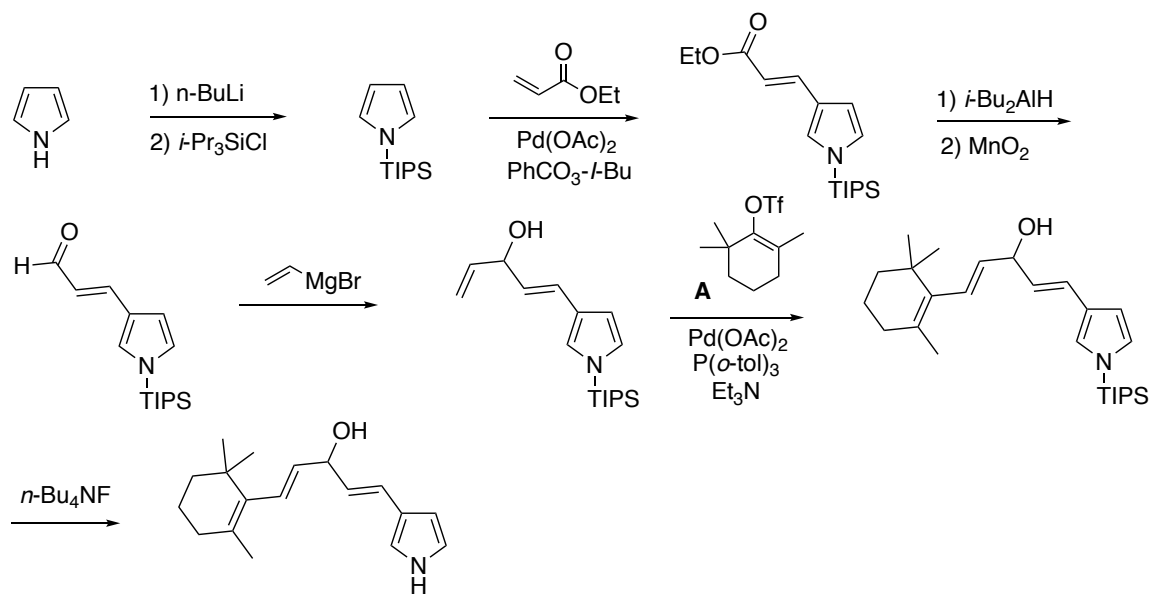

~~~~~

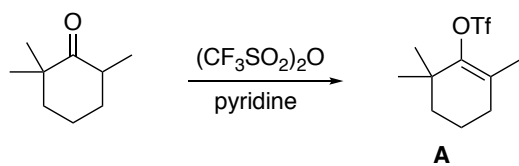



## Problem 193 G

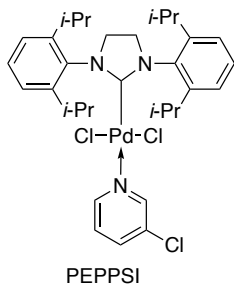
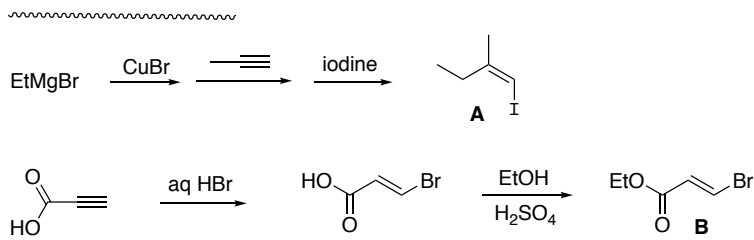
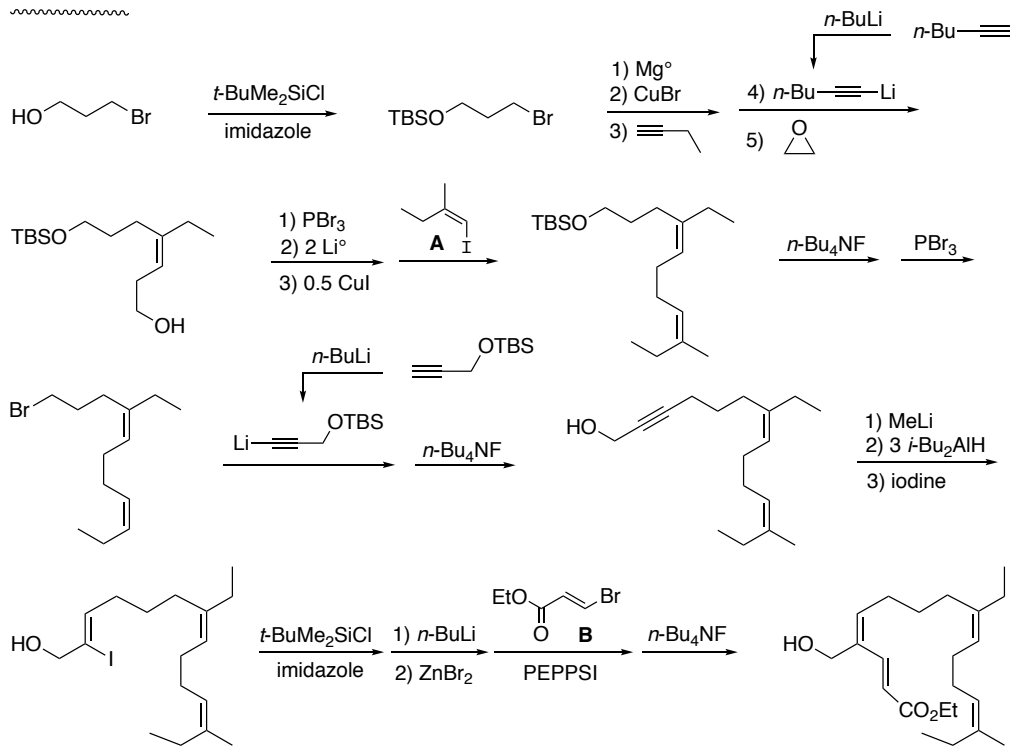
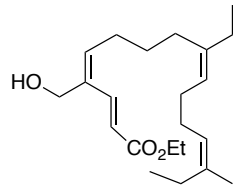

# Problem 201 G

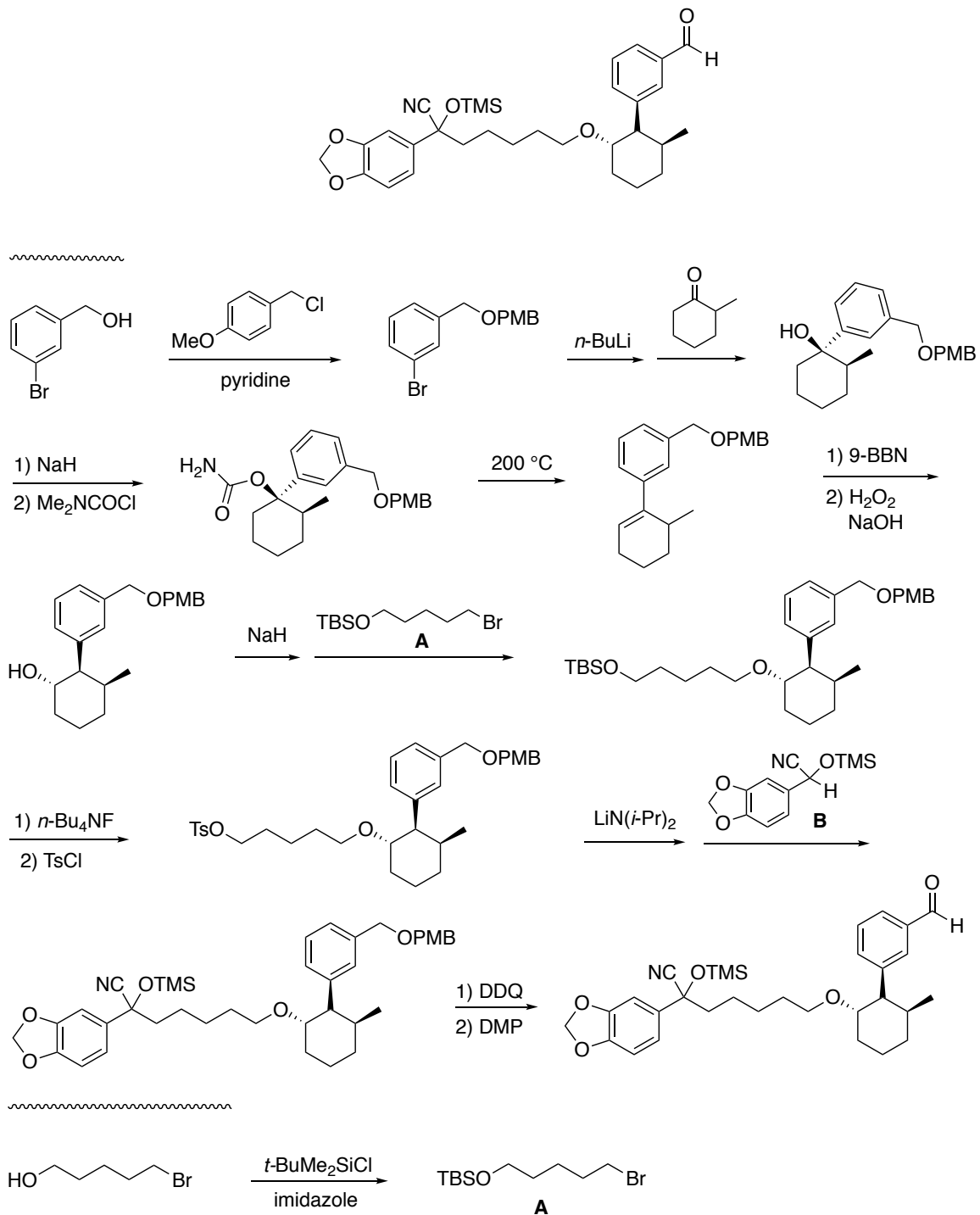

## Problem 201 G continued

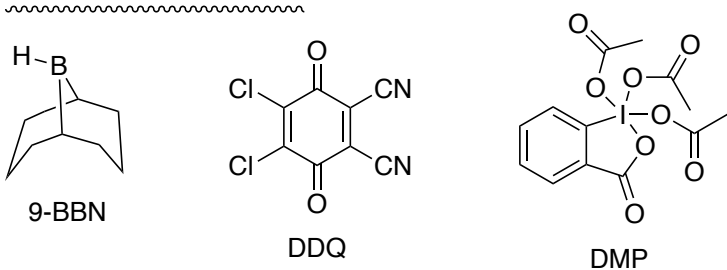
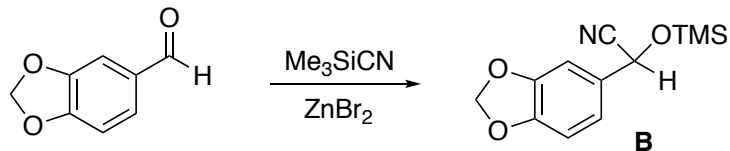

## Problem 208 G

