

Ether Problem Bank Grande: Suggested Answers

Problem 5 G

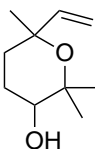

~~~~~

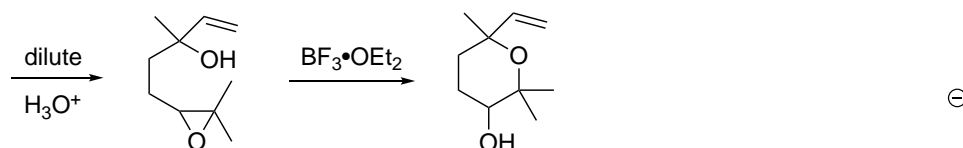
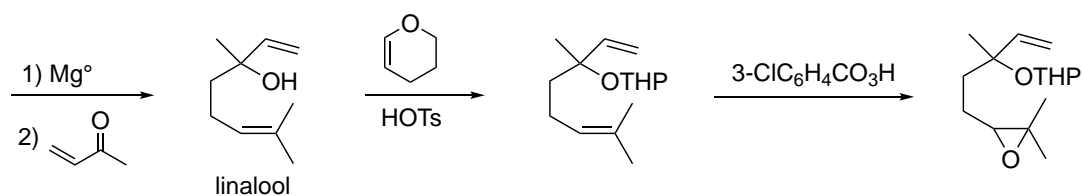
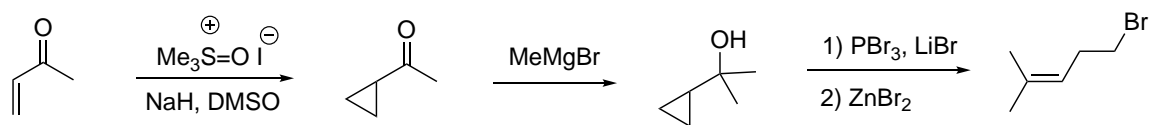

an oxymercuration/oxidative demercuration sequence on linalool probably will not work. It is known that:

Mechanism: *Tet. Lett.* **1979**, 20, 4081

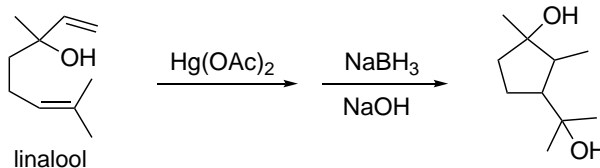

**Problem 21 G**

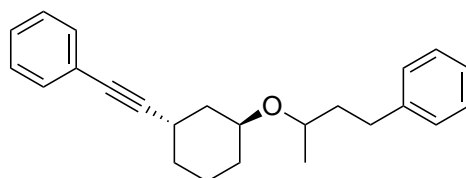

~~~~~

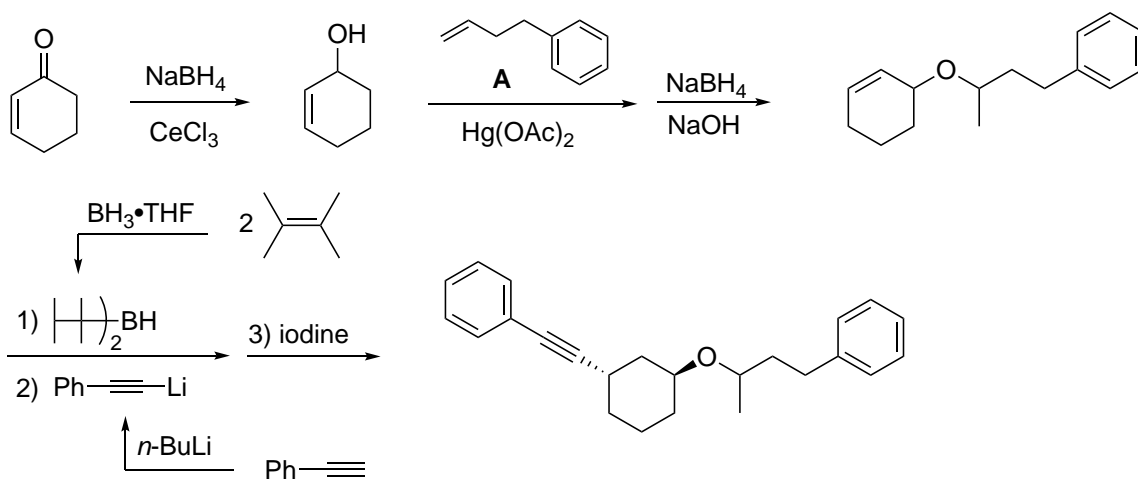

~~~~~

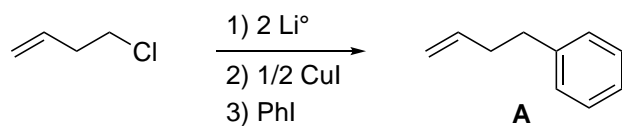

### Problem 23 G

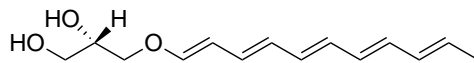

*J. Am. Chem. Soc.* **1982**, *104*, 6149.

enantiomer shown

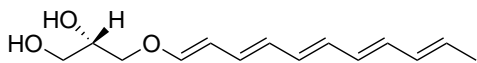
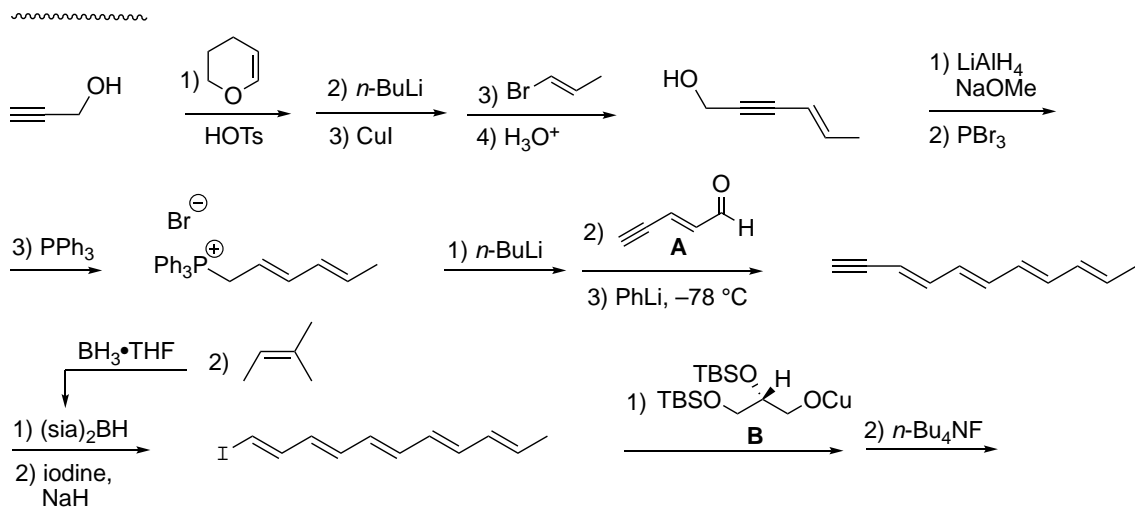

*J. Am. Chem. Soc.* **1982**, *104*, 6149.

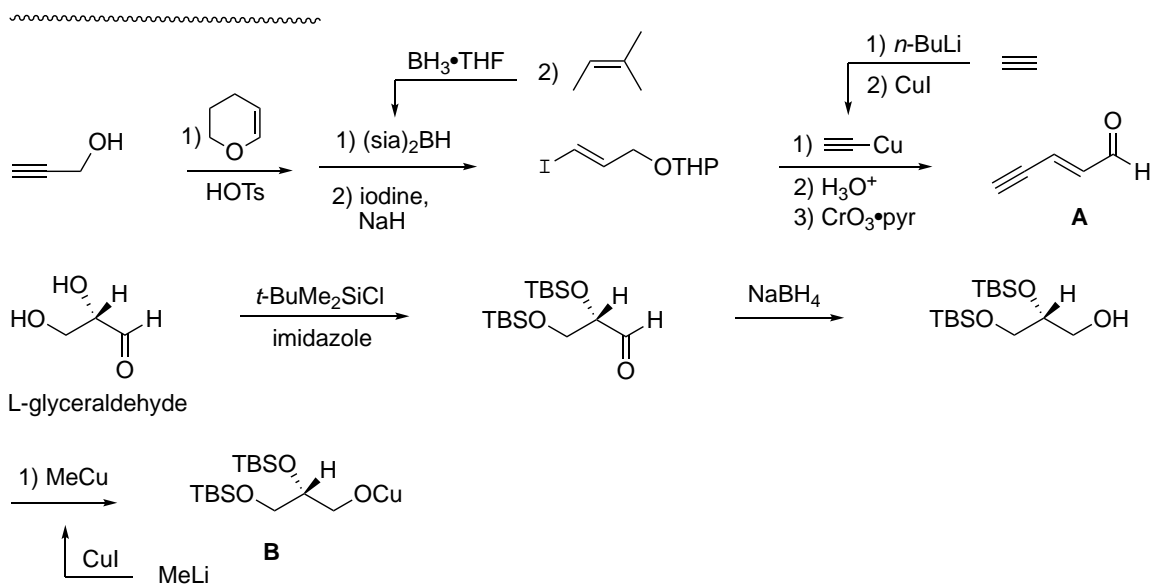

**Problem 37 G**

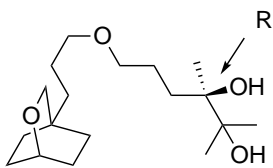

~~~~~

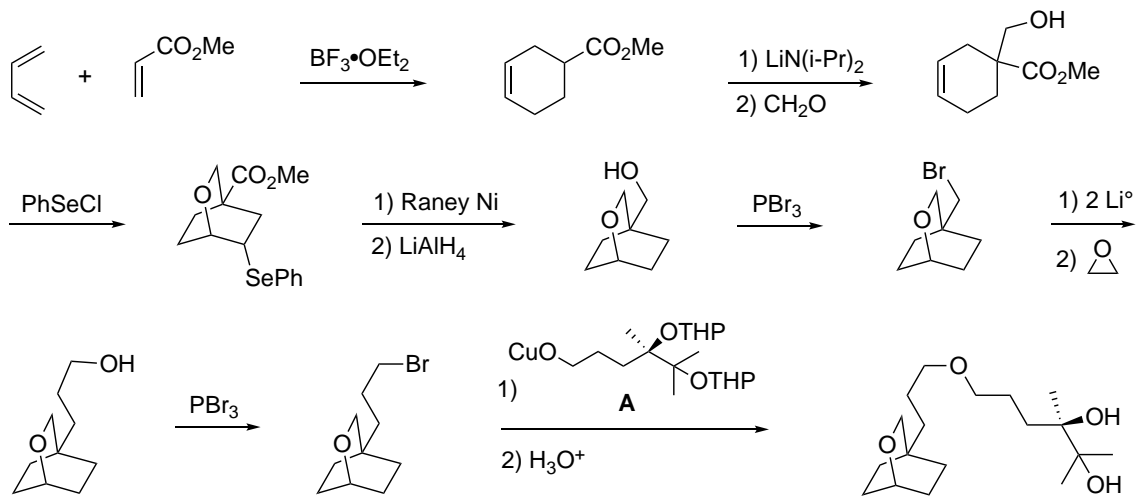

~~~~~

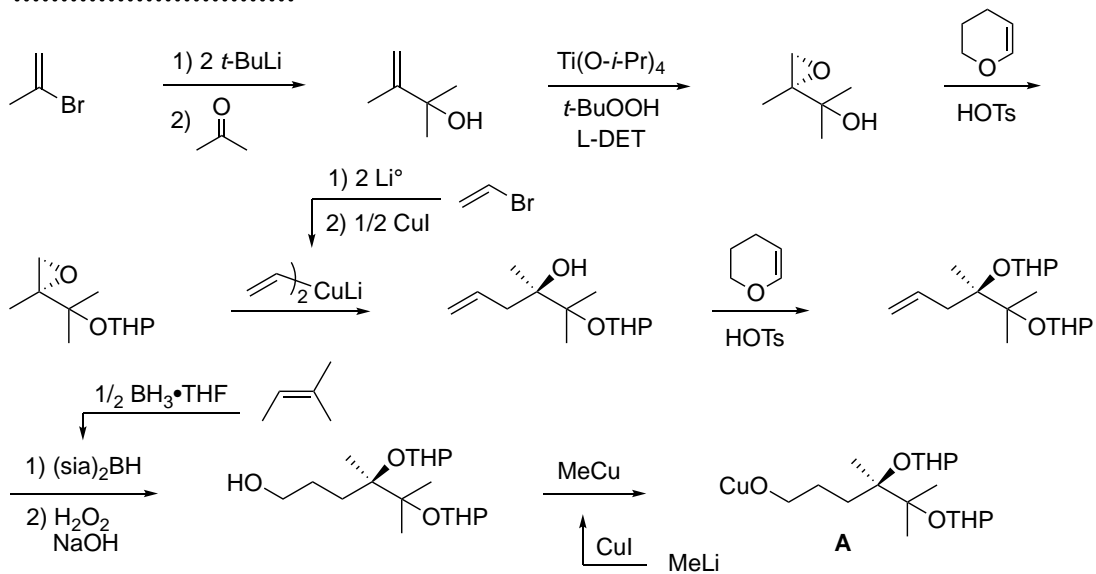

~~~~~

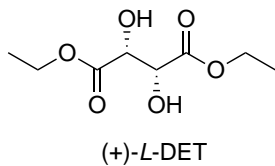

Problem 51 G

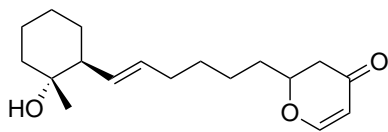

~~~~~

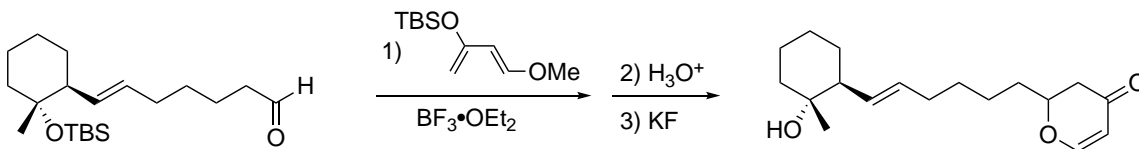
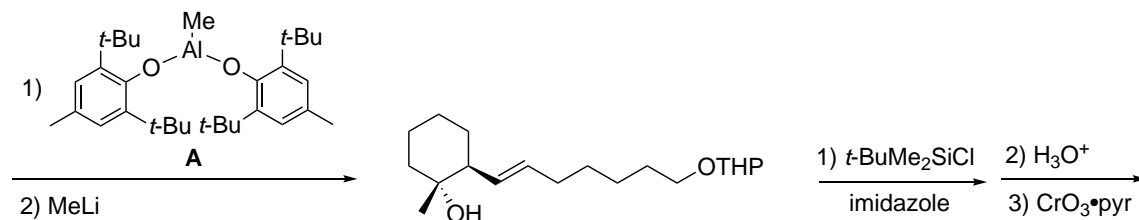
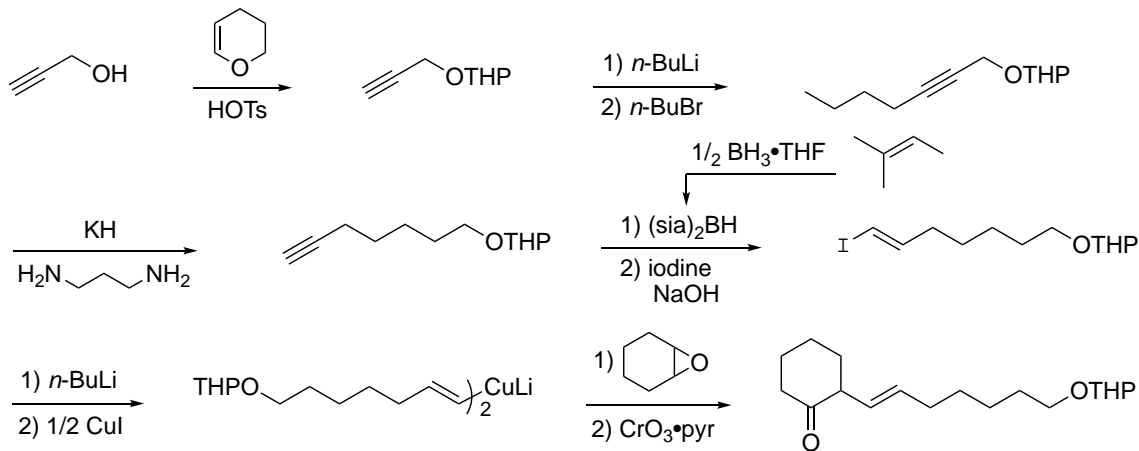

~~~~~

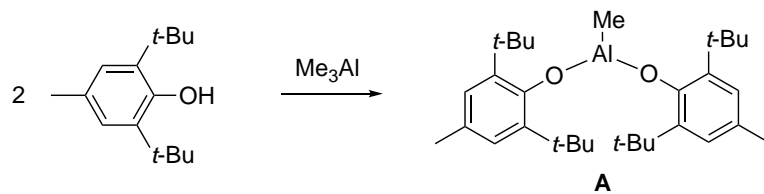

Problem 89 G

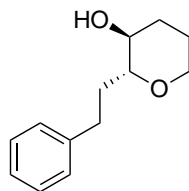

Science **1993**, 490
enantiomer shown

~~~~~

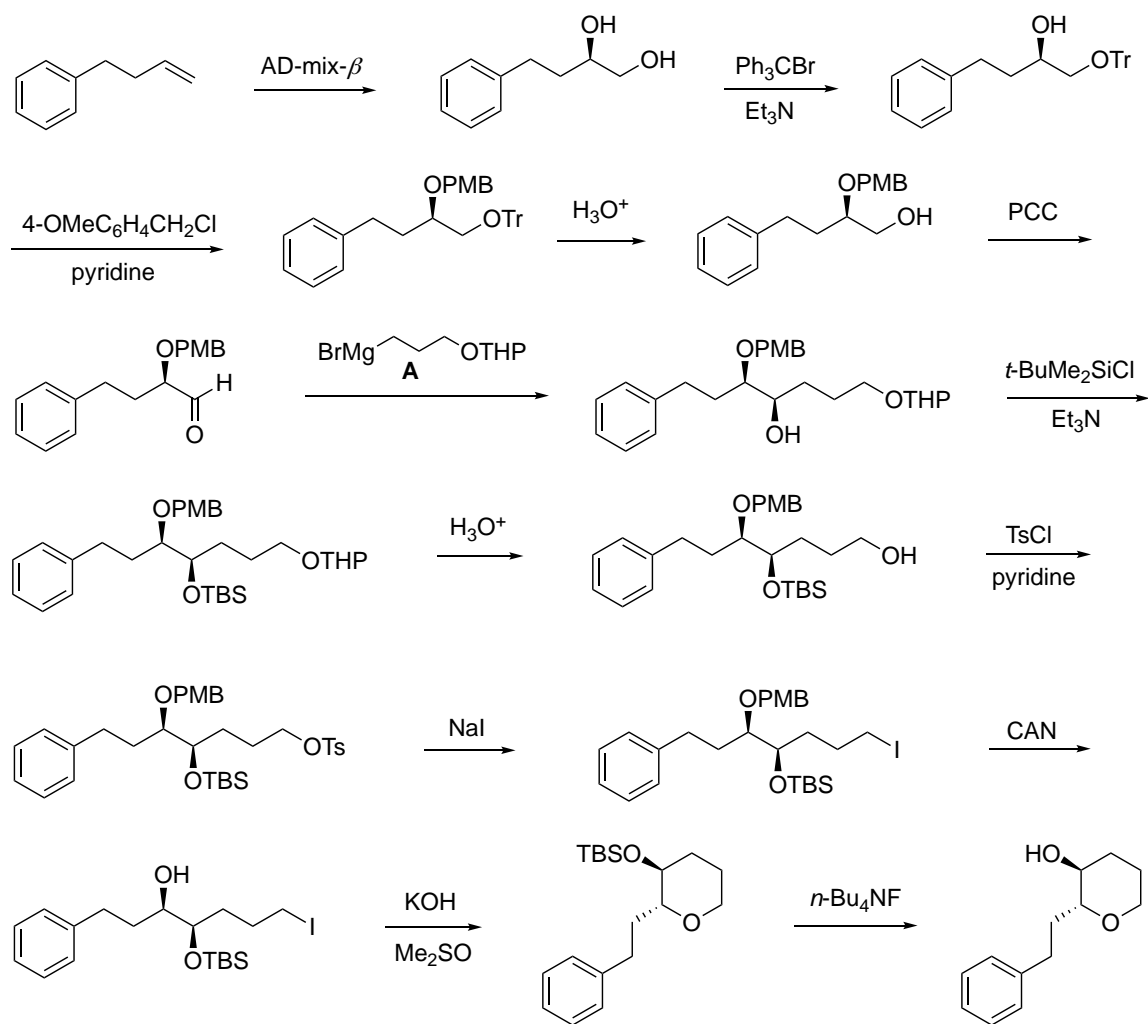

**Problem 89 G continued.**

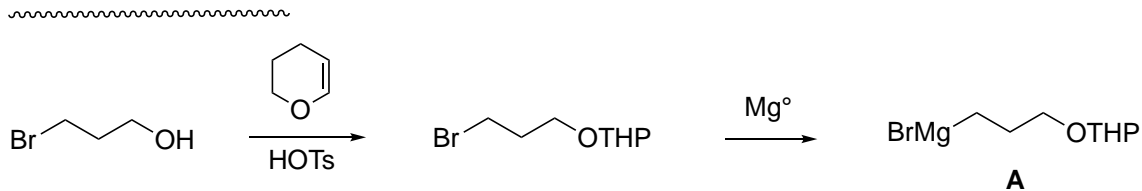

AD-mix- $\beta$

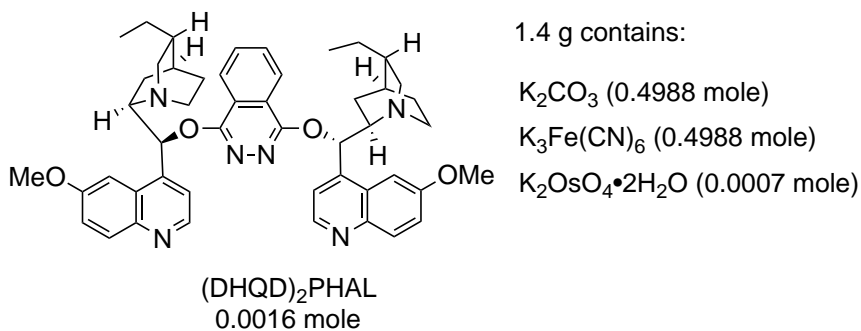

**Problem 114 G**

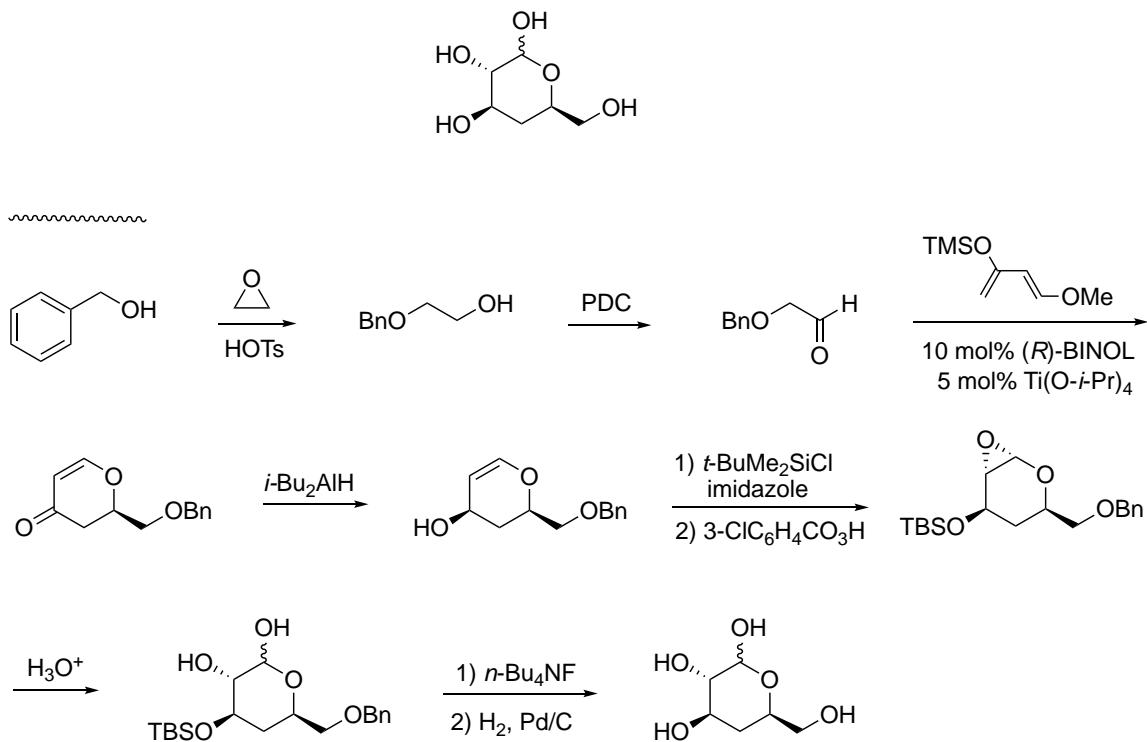

**Problem 117 G**

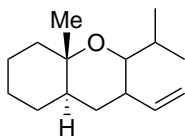

*Tetrahedron Lett.* **2002**, 43, 1123.

~~~~~

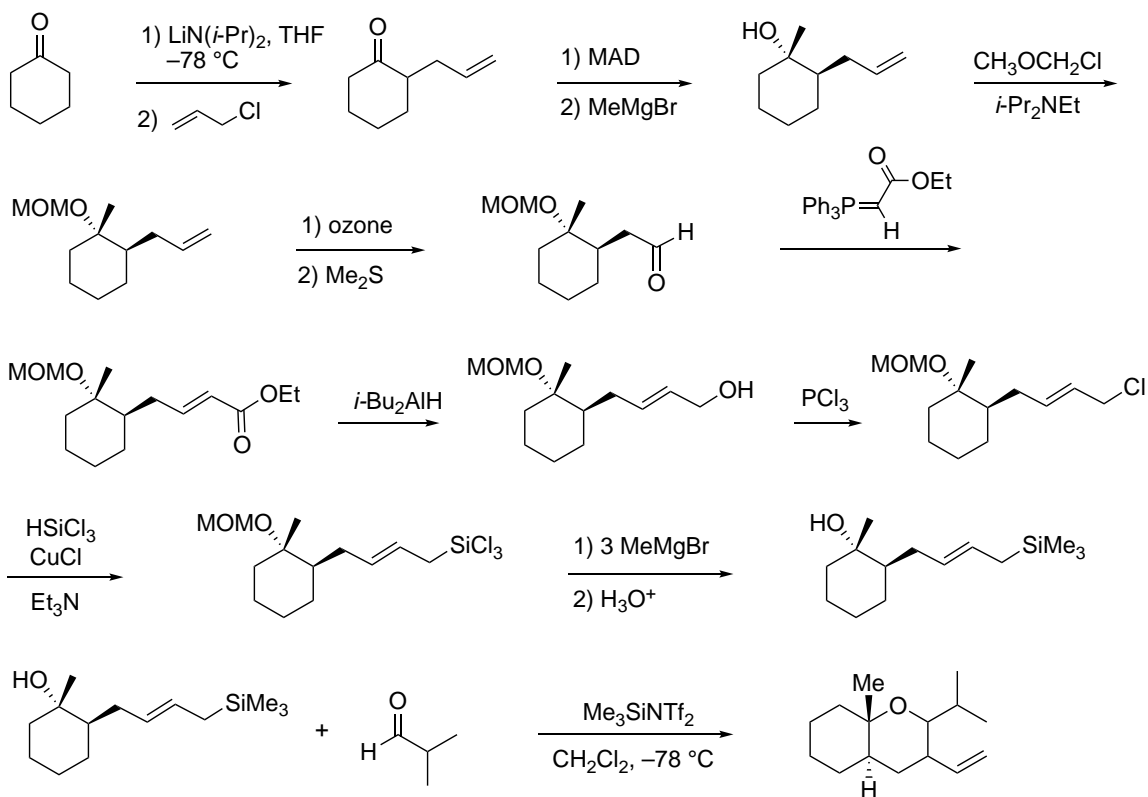

~~~~~

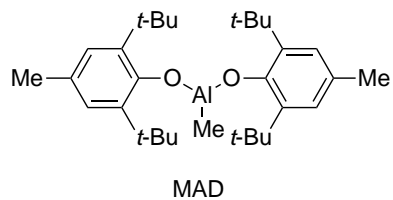



**Problem 129 G**

