

Alkyne Problem Bank: Grande Suggested Answers

Problem 59 G

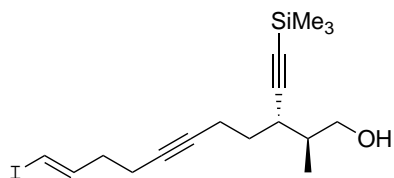

~~~~~

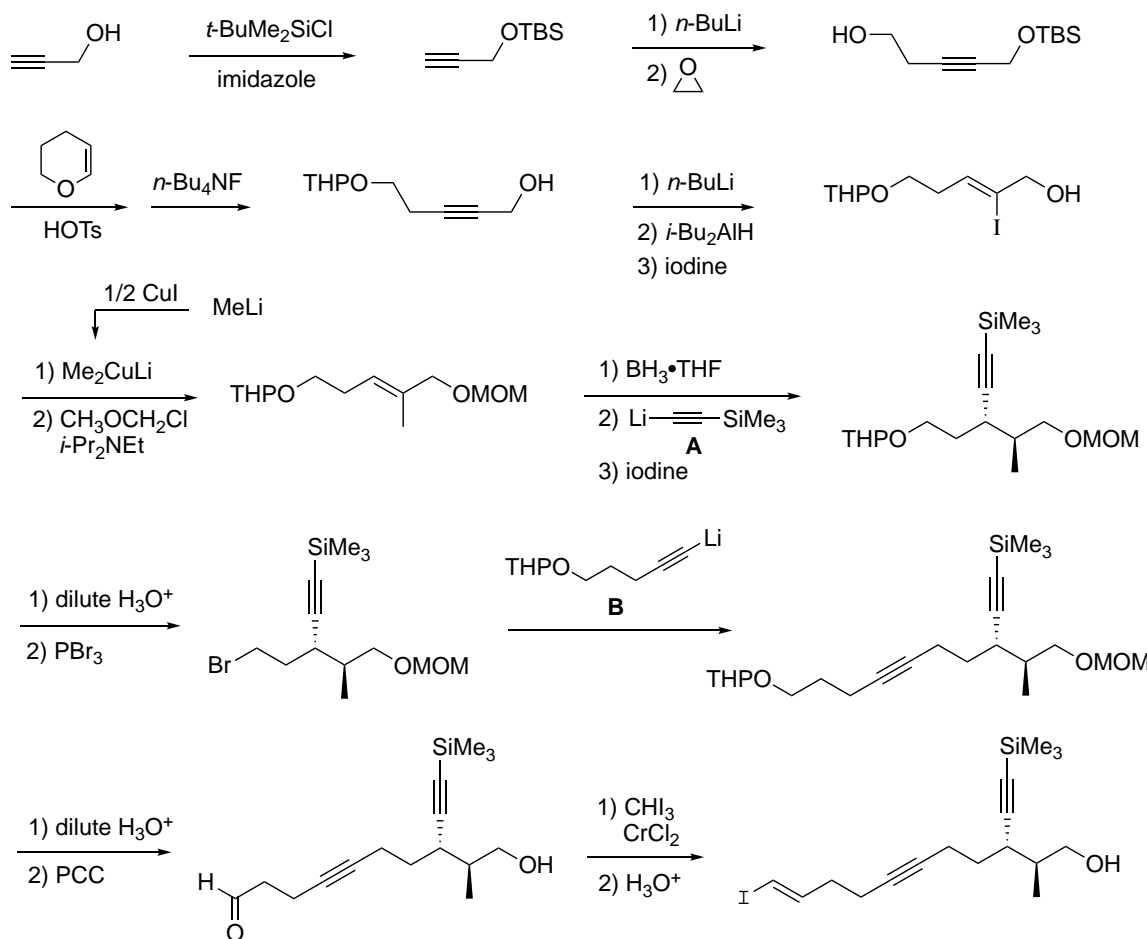

~~~~~

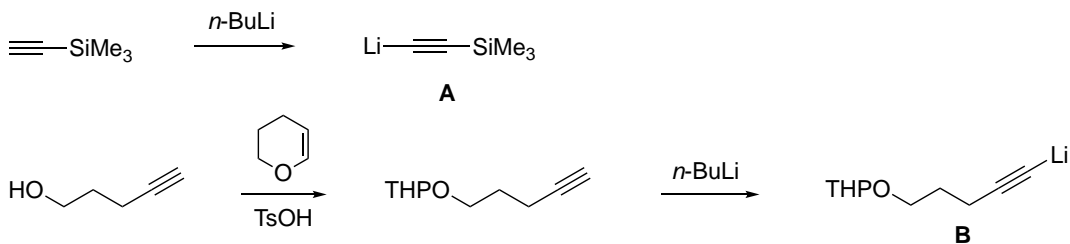

Problem 75 G

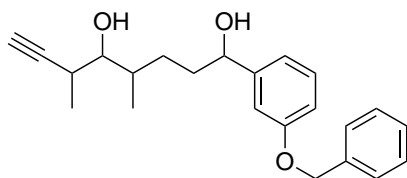

~~~~~

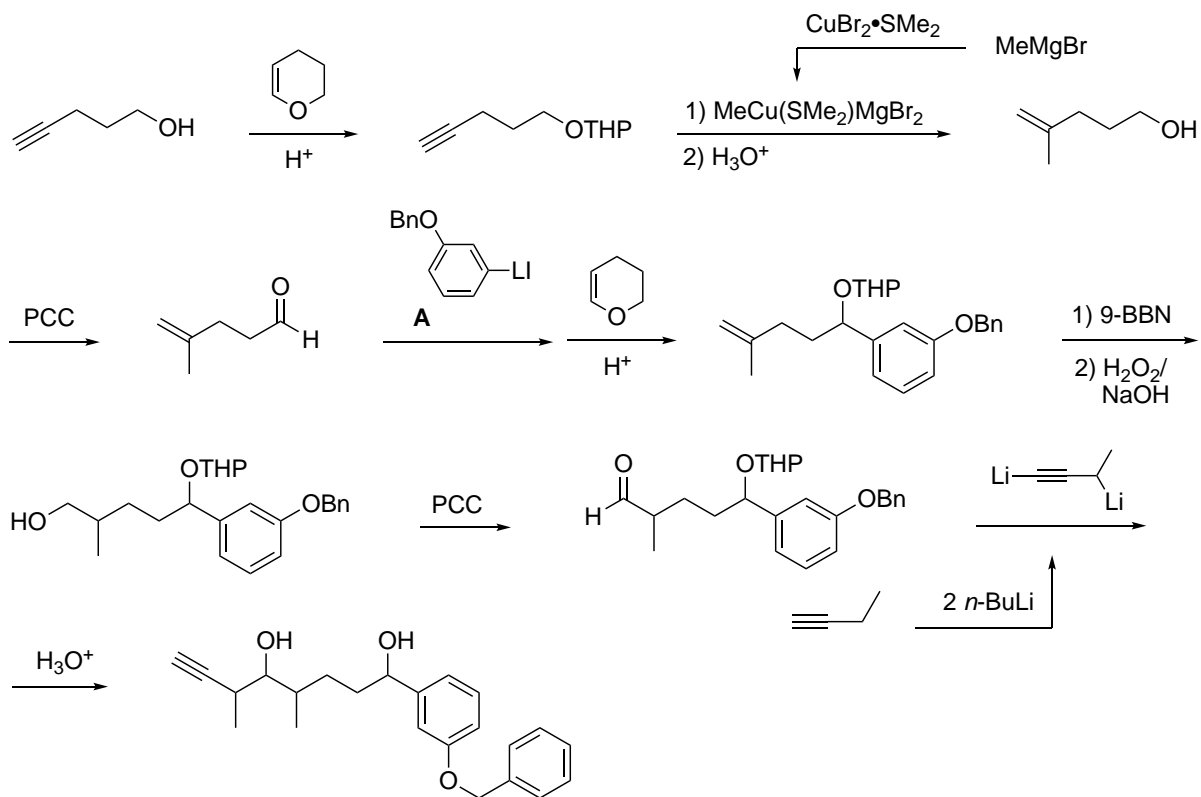

~~~~~

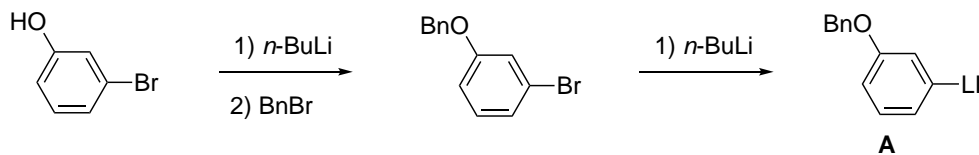

~~~~~

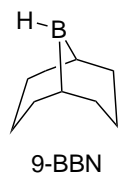

### Problem 109 G

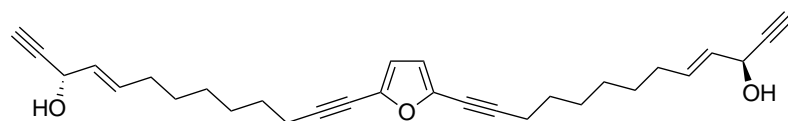

enantiomer shown  
petrofuran

~~~~~

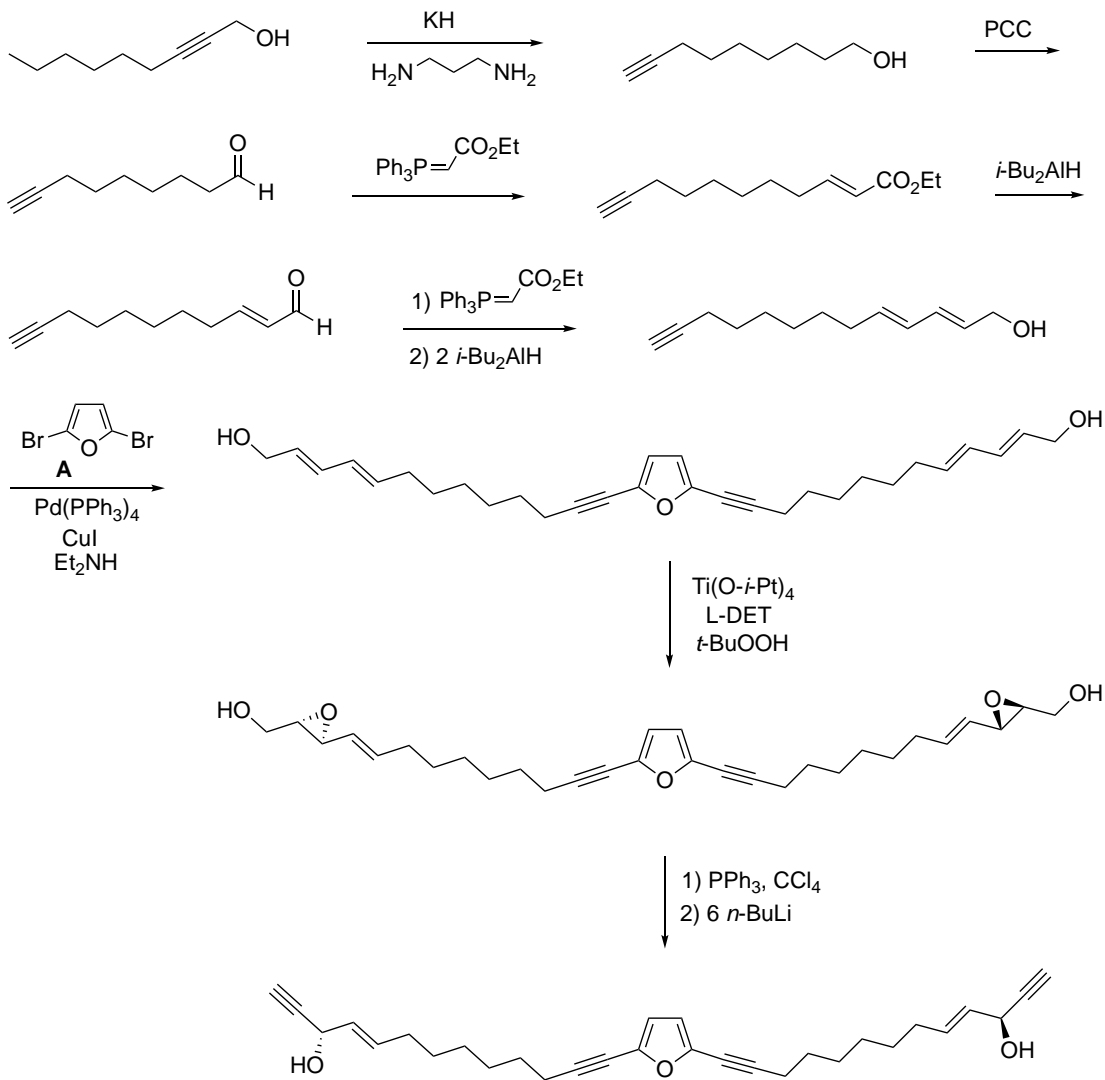

~~~~~

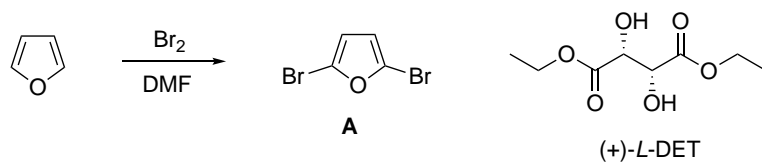

**Problem 111 G**

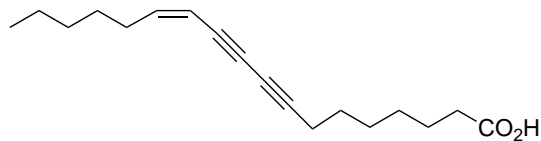

~~~~~

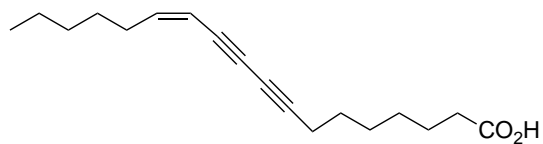
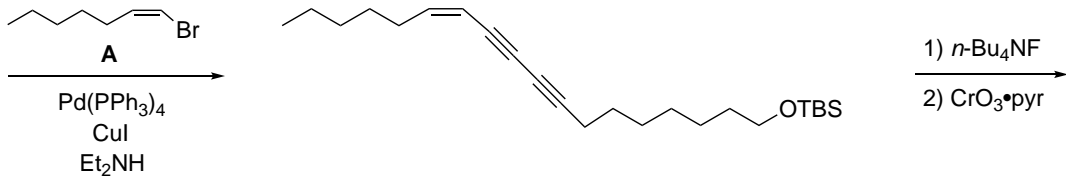
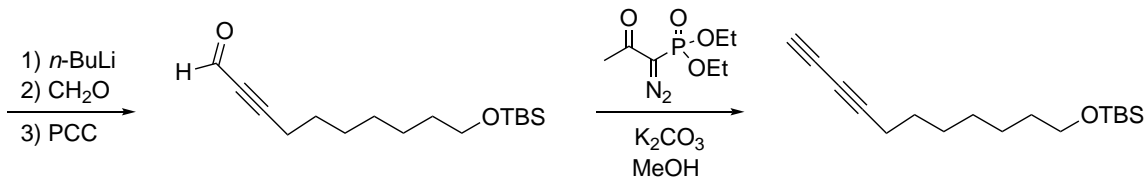
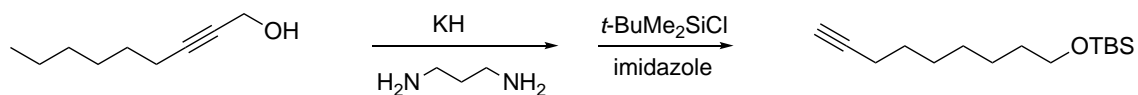

~~~~~

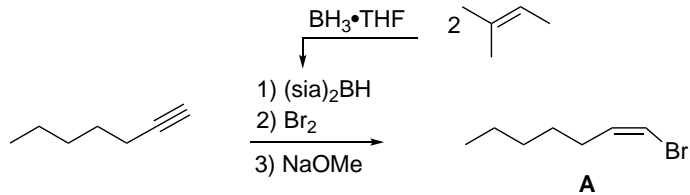

**Problem 113 G**

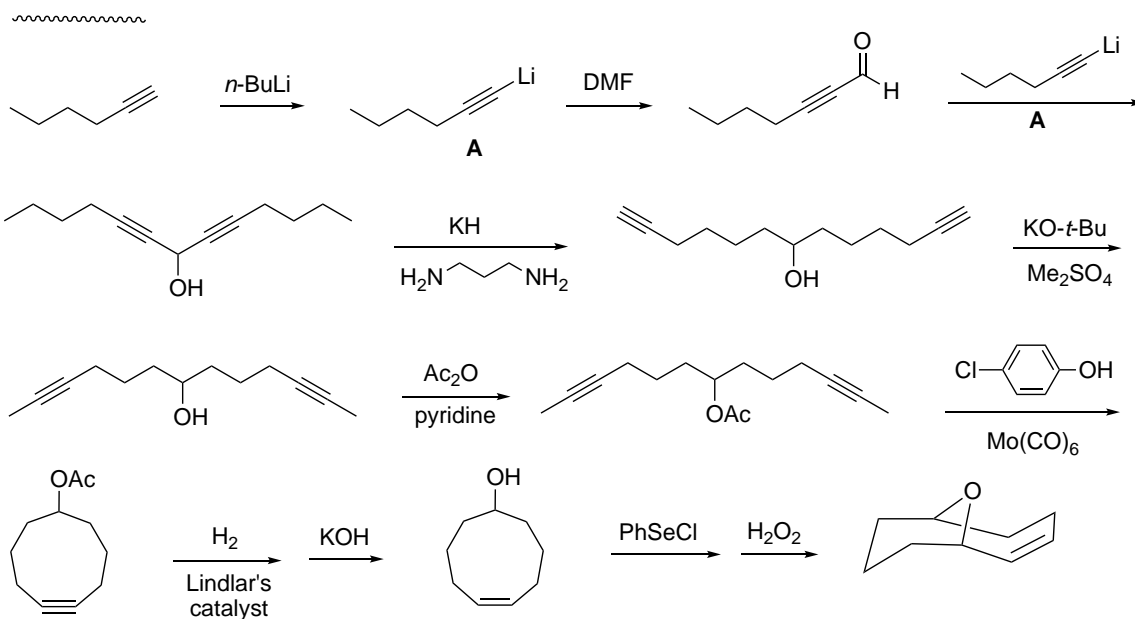
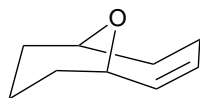

### Problem 115 G

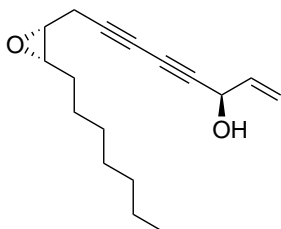

~~~~~

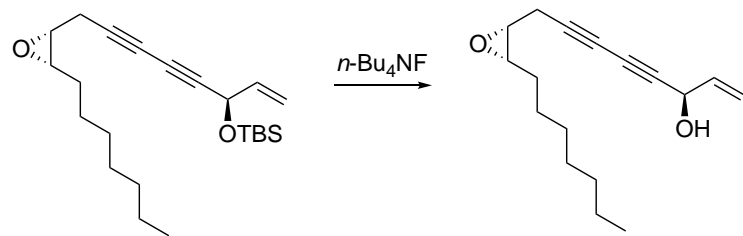
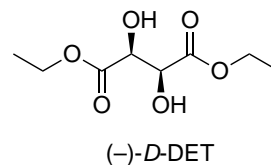
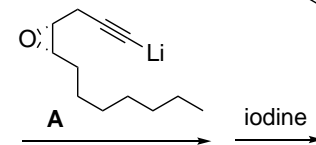
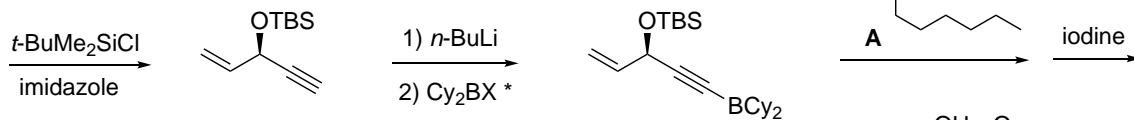
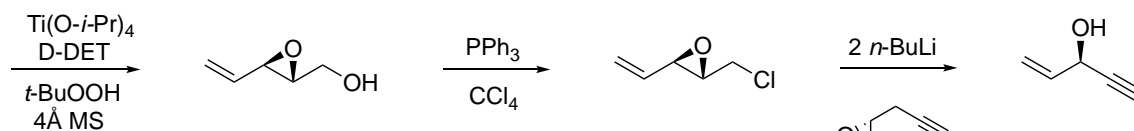
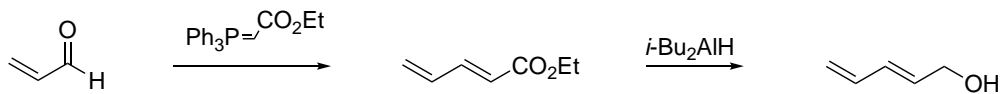

* This won't work when X is a halide, but will work for X = —SR (*Tetrahedron Lett.* **1976**, *17*, 4385). Credit will be given for halide.

~~~~~

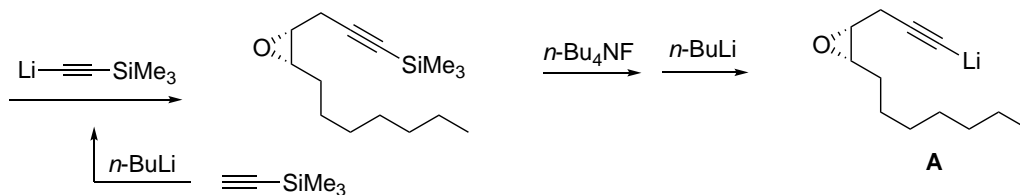
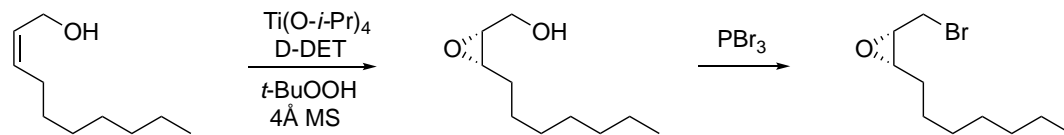
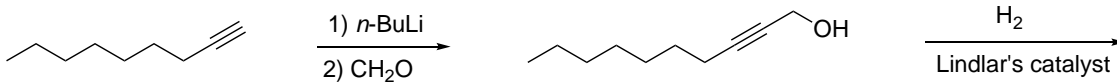

~~~~~

Problem 195 G

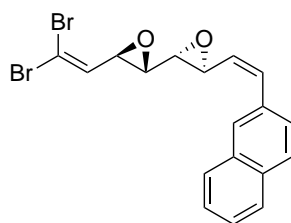

enantiomer shown

~~~~~

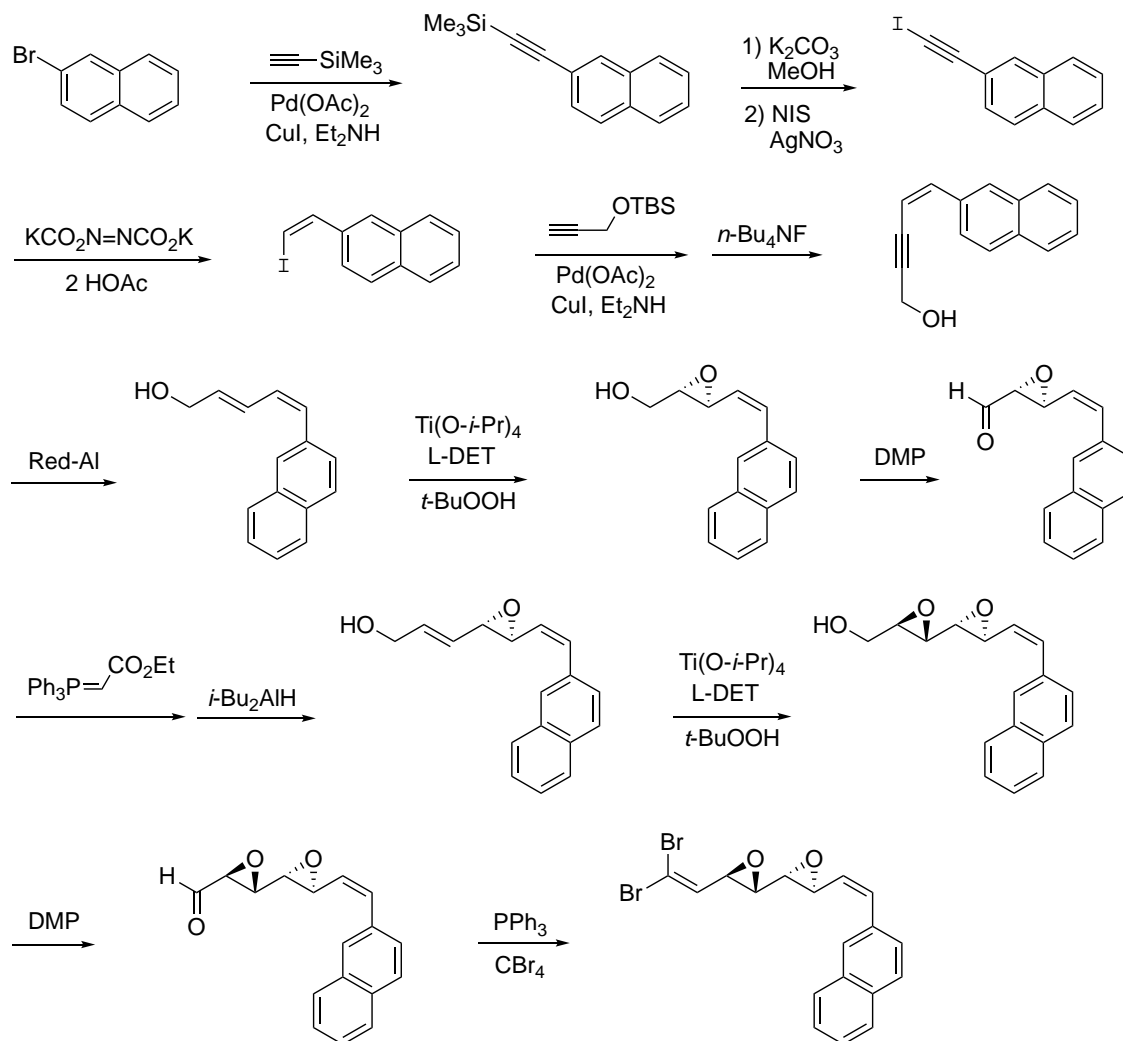

~~~~~

